NEWSPAPER DIVISION
STATE LIBRARY OF MASSACHUSETTS

PEGGY'S STORY 'BREAKS' BUCK

Today

No Bolshevism Yet
Bombarding the Atom
Don't Overload Your Nerves
The President Runs Risks

—By Arthur Brisbane

ROSE PASTOR STOKES, dead in Germany, was a radical young Jewish girl, who married a rich American, and later went to Russia.

She believed that she would live to see Bolshevism rule the United States, but was disappointed.

She might return many times on the reincarnation theory, and live in this country for many generations before seeing any radical change from our kind of government.

There are too many corner lots to be bought at a bargain, too many opportunities for private enterprise in this country to make Communism in any of its forms a possibility.

This nation is interested in accumulating, not in dividing.

If Mrs. Stokes should come back 25 years hence she would probably find Bolshevism gone from Russia, and somebody sitting on a throne there wearing a crown.

Human beings do not give up old-fashioned methods until they have outgrown them.

Scientists attacking the atom report "progress."

That atom, a word from the Greek meaning "not to be cut" because men assumed that nothing could be smaller, is now explored by chemists and physicists as astronomers explore the solar system and the outside universe.

Terrific energy, unknown to men hitherto, is locked up in the atom, so much of it, that the atomic energy of one tablespoonful of water would run the biggest steamship across the Atlantic and back. Scientists do not ask you to believe it, they PROVE it.

In attacking the atom, to release and use its energy, scientists use the "deuton," which is the nucleus of an extra heavy-weight hydrogen called "hydrogen two."

These "deutons" or "atom guns," with an electric charge of 1,330,000 volts, are fired at the heart of an atom of lithium.

Scientists assure you that while only about one in 1,000,000 atomic bullets hit the mark, they nevertheless release ten times as much energy as they use in their bombardment!

You ask how they are going to harness and use that energy, and it seems so unimportant to the layman.

Some day it may be more important to human welfare than the discovery of steam or electricity.

When Papin was trying to develop the steam engine, which he almost created, but could not quite develop, everybody would have called his work a waste of time.

Prof. Hill of the University of London, addressing scientists gathered in Chicago, informs you that your nerves are like telegraph wires and will not stand overloading without "wire trouble." Like everything else in nature, the nerves create heat when at work.

Prof. Hill has built a thermometer measuring a change in temperature as small as two millionths of a degree.

We live in an interesting universe with a temperature more than four hundred degrees below zero centigrade, in space, and above forty million degrees centigrade inside of the sun.

The substances that we study and call matter, all made up of minute charges of "negative and positive" electricity, are so light that some float in the air, while others so heavy on some of the "dwarf stars" that a piece as big as the end of your thumb would weigh 2000 pounds.

President Roosevelt, who enjoys danger and excitement and apparently knows nothing about fear, took his tiny sailboat out to sea yesterday, with a hard north wind blowing, on rough water.

It is to be hoped that some fast government ship is within hailing distance of that sailboat. The President is a strong swimmer and could keep afloat for some time if his boat should turn over.

The people hope that it will not turn. They need him, and some of them wish he would not run risks.

Mr. Hitler continues to develop new ideas and tries each one. His latest plan is to tax bachelors so heavily that they will be driven into matrimony and the production of more little Nazis. His idea before that was to tell parents:

"If you don't do as I say I will take your children away from you and have them raised by the state in accordance with the best interests of Germany."

He has already written his own obituary and that of his party, but it may not be printed as he wrote it.

There is wisdom in the German poet's statement that no

Continued on Page 9, Column 4

WEATHER
Cloudy and warmer today; probably thunderstorms; cloudy tomorrow; moderate southwest winds.
High tide 11:07 a. m.; 11:13 p. m.
Sun rises 5:07; sets 8:24.

The American is the only Boston daily paper receiving Universal Service and International News Service dispatches plus Associated Press.

BOSTON EVENING AMERICAN

NEW ENGLAND'S GREATEST EVENING NEWSPAPER

VOL. 30—No. 79 Published Daily by N. E. Newspaper Pub. Co. Entered as 2nd Class Matter at Boston P. O. BOSTON, WEDNESDAY, JUNE 21, 1933 2 CENTS ZONE PRICE 3 CENTS

7 P. M. NEWS SPORTS FINAL MARKETS

Braves Pound Smith in First Game

CALL 'KING'S RECORD IN GANG PROBE

TRIBE OFF TO LEAD OVER BUCCS

Cantwell and Smith Hurl in First Game of Doubleheader

Braves Field, June 21—Manager Bill McKechnie made several shifts in his lineup to break a three-game losing streak as the Braves closed a five-game series with the Pirates in a double-header here this afternoon.

Buck Jordan was back at first, Pinky Whitney moved from third to second; Dick Gyselman played the hot corner, and Randy Moore went to right field.

Ben Cantwell opposed Al. Smith on the mound in the opener.

First Game)
FIRST INNING

Pirates—L. Waner went out, Whitney to Jordan. Jensen singled to right. P. Waner also singled to right, sending Jensen to third. Traynor hit into a double play, Whitney to Urbanski to Jordan. NO RUNS.

Braves—Urbanski singled to cen-

Continued on Page 15, Column 1

Fall Kills Medway Man Closing Window

Medway, June 21 (AP)—Thomas Kenney, 63, who rose at the height of an electrical storm here early today to close a window, toppled from the second floor to the ground, suffering fatal injuries. He died at the Milford Hospital.

Man, 75, Sentenced on Girl's Charge

Convicted of an offense involving a 13-year-old girl, Domenic Laport, 75, a Melrose laborer, today started a two and a half to three and a half year sentence in State prison.

Late News Flashes---Baseball

NATIONAL LEAGUE

	FIRST GAME	
PITTSBURGH	0 0 0 0 2 1	—
BOSTON	3 0 1 0 0 1	—

Batteries—Smith, Chagnon, Grace; Cantwell, Hogan.

OHIO STEEL OUTPUT HIGHEST IN 26 MONTHS

Youngstown, O., June 21 (AP)—With two more open hearth furnaces going on the active list at the Ohio works of the Carnegie Steel Co., steel production in the Youngstown district rose today to 53 per cent of capacity, the highest level in 26 months.

R. R. HEADS TO DELAY WAGE SCALE

Washington, June 21 (AP)—Indications were seen here today that railroad managements will yield their insistence on a wage reduction for their employes to the Administration request for a delay.

TABER SWORN IN ON R. F. C. BOARD

Washington, June 21 (AP)—Frederic H. Taber of New Bedford was sworn in today as a member of the board of directors of the Reconstruction Finance Corp.

35 DYERS WALK OUT IN FALL RIVER PLANT

Fall River, June 21 (AP)—Thirty-five men of the fancy dye department of the American Printing Co. walked out today. They said their request for better working conditions were denied. They claimed they were being asked to do two days' work in one for an average pay of $9 a week.

Youth Tells of Death Climb on Mountain Where Boy Is Lost

While anguished parents and a score of guides searched frantically for Simon Joseph, of Brookline, Harvard sophomore, lost Sunday while attempting to scale Mt. Washington, Charles Robbins, of Framingham, a Harvard freshman, who accompanied Joseph and Gerald Golden, a Tech student on the climb, today told the Boston Evening American the graphic story of the hazardous attempt which is feared has resulted in Joseph's death.

By CHARLES W. ROBBINS

We set out along Crawford Trail last Sunday morning, carrying nothing with us except two blankets. We expected to make the seven-mile climb to the top of Mt. Washington easily by nightfall.

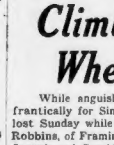

Simon Joseph

Shortly after noon, and without warning, the wind increased to almost hurricane force and drove before it snow and hail that made progress almost impossible. I was in the lead, with Joseph following, and Gerald in the rear.

The snow was so thick that it was impossible to see more than a few feet in any direction. I fought my way along the trail, thinking that Joseph and Golden were behind me. I finally reached the lower Lake of Clouds where I sought shelter.

FOUND NO TRACE

"At the shelter there were seven or eight men, five of whom I learned later came from Lynn. These men went down the trail and found Golden, who was nearly exhausted, and carried him to the shelter.

"Two of the men at the shelter, when they heard about Joseph, battled their way through the storm to the Summit House on top of Mt. Washington, and there phoned to the base station where word was quickly spread that Joseph was missing.

"Golden and I were worried because if Joseph had not wandered off the trail Golden most probably would have seen him.

We stayed at the lake overnight, wrapped up in the two blankets. We returned over the trail on Monday without seeing a trace of Joseph. The trail is very treacherous, and if Joseph wandered off, he could have fallen to his death in a hundred places.

We still had hopes that Joseph might have turned back and reached the foot of the trail in safety. Finding no trace of him, we notified F. H. Forest Ranger J. J. Van Allstein.

FEAR HE IS DEAD

Allstein immediately called for volunteers among the woodsmen and guides, as he feared Joseph could not survive without food or water longer than 12 hours.

Golden and myself will join the searchers today as soon as the fog lifts, as at present it is impossible to scour the mountain trail now.

It is possible that Joseph is still alive. We sincerely hope so. And we will stay on the hunt until we find him.

Other Story on Page 3

Illegally Seized Rum Frees Man

Springfield, June 21 (AP)—Because liquor obtained by federal agents from Alfred A. Duval of Webster was not paid for, Judge James A. Lowell, in federal court today, threw out the case, ruling that the purchase was not legally completed until payment had been made. Counsel for Duval moved that the case be quashed.

The agents told the court they did not pay for the liquor because they knew the Government would not reimburse them. Under new regulations, the prohibition department allows no funds for such purposes.

The case of Aretta C. Smith, former North Chester postmistress, charged with misappropriation of $178 of Government funds, was put over to Boston when it was stated that she is ill.

Balances and Receipts

Washington, June 21—Today's Treasury balance, $1,000,100,604; U. S. customs receipts, $14,348,737.

The American Adds Another Friend

ARLINGTON—Modern 5 rooms, overlooking Spy Pond, near schools, electricity, gas, coal. $36 to responsible party. Ari. 3478.

Mrs. Gertrude Shea, of Arlington, started advertising in the Boston Evening American with the above ad at a cost of $3.60. She rented her apartment for $35.00 a month. Mrs. Shea is happy to be added to the Boston Evening American and Sunday Advertiser's long list of "Satisfied Advertisers." She knows where she will place all her future advertising.

"Read for Profit— Use for Results"

POLICE MUST BARE RICHES OF SOLOMON

Grand Jury's Inquiry Is Halted Again for Missing Evidence

For the second time in two days failure of police to produce crime and racket records asked for by the Suffolk county grand jury today caused an abrupt halt in the investigation of crime conditions in Boston.

The grand jury session was adjourned shortly after noon, after little more than an hour, when it became known that Deputy Police Supt. John M. Anderson, who had taken some records to the inquiry, had failed to produce the ones asked for particularly.

It understood this after the abrupt halt, Asst. Dist. Atty. Frederick T. Doyle made a peremptory demand on Police Commissioner Hultman for all available police records on the operation and supervision of a pawn shop near Sterling sq., in which Charles "King" Solomon, slain racket chief, is alleged to have been interested secretly.

SHOWS SOME RECORDS

Both Anderson and Lt. Stephen J. Gillis, "undercover man" for Hultman in a number of crime and liquor investigations, had appeared before the grand jury prior to the halt today, but it is understood neither completed his testimony.

When Anderson, who is understood to have testified relative to his list of nearly 500 gangsters, rum dealers and racketeers, appeared today he carried two large, loose-leaf folders and a mysterious brown

Continued on Page 4, Column 5

40 DUCKS FOUND DEAD ON POND

Yesterday there were 40 live ducks swimming around the pond on the estate of Edwin S. Webster, senior member in the firm of Stone & Webster, in Richmond st., Chestnut Hill.

Today there were 40 dead ducks lying on the banks of the pond. George Thomas, estate superintendent, found the dead ducks. He also found the teeth marks of a dog in the necks of the dead ducks.

Newton police entered the case and have their best experts checking the "teeth prints." They're also looking for the dog.

2 Youths Rescued As Boat Capsizes

Leslie White, 19, and Lester Phinney, both of Waschington st., Jamaica Plain, were rescued from drowning today in Quincy Bay when their rowboat capsized.

The youths were 200 yards off shore when a gust of wind caught the rowboat, turning it over and throwing the boys into the water. The youths swam to the capsized boat and hung on until a passing motorboat towed them to safety.

Bolt Sets Fire to Roxbury Water Tank

Fire above and below water caused $500 damage at the Massachusetts Chocolate factory in Norfolk st., Roxbury today. Lightning struck the water tank on top of the building, setting fire to the top of it. It blazed merrily, in spite of the heavy shower which was falling at the time, and it took several streams from fire hoses to extinguish it.

HIT BY POLICEMAN'S CAR

Pauline Raymond, 6, of 45 Clement ave., West Roxbury, shown at City Hospital where she is recovering from injuries sustained when she was struck late yesterday by an auto driven by Patrolman John Sullivan of West Roxbury station. She stepped backward into the path of the car, Sullivan said. (Boston American photo.)

King Horse Streaks to Fore in N. E. Again

FIRST RACE RESULT

Jubal, won; Lawsuit, second; Off Duty, third.

By WIN BROOKS

Rockingham Park Race Track, Salem, N. H., June 21—To the cloppity-clop of hoof beats on a muddy track, and the thrill that goes with the roar of the crowd as the barrier is sprung, the running horse came back into his own in New England today.

Threatening skies held down the crowd somewhat as the long heralded, 28-day racing meet was opened.

The local customers learned it is just as tough picking a winner under pari-mutuel system as in whispered conferences with the bookmaker down by the rail.

In addition to the handicap of early rain and continually threatening clouds, the programs failed to show up on time. This was doubly unfortunate because the programs alone contained the record of past performances of the approximately 500 thoroughbreds stabled here and the lads who dope their own bets had nothing but memory to go on.

The little "closed" signs were snapped down from the 63 mutuel ticket selling windows at 2 o'clock. Long lines of customers prepared

Continued on Page 13, Column 3

MITCHELL FATE IS WITH JURY

New York, June 21 (INS)—The six-weeks-old income tax evasion trial of Charles E. Mitchell was given to the jury today.

Federal Judge Henry W. Goddard, in delivering his charge to the jury, pointed out that there were two counts:

One charges Mitchell with evading $2,878,000 payment of income tax in 1929 by claiming a loss of millions through the alleged sale of stock to his wife and also by omitting $666,666 received from the management fund of the National City Bank from his tax return.

The other charges Mitchell failed to pay $758,000 income tax in 1930 by claiming a loss through the alleged sale of stock to W. O. Thompson corporation executive.

The judge pointed out that a sale would not be genuine, even if formal documents were exchanged, if the intention of the participants was not to make it so.

Mitchell sat bolt upright at the counsel table, watching the judge and listening intently. The trial has left its mark on his lean, tanned face. He looked tired and showed strain.

The maximum prison sentence, should he be convicted, would be ten years and the maximum fine $20,000.

Rev. Dr. Stockwell Dies

Philadelphia, June 21 (AP)—The Rev. D. R. Frederick E. Stockwell, college secretary of the Board of Christian Education of the Presbyterian Church of the U. S. A., died today.

Donovan's House Goes to Daughter

A suit over the house built for the late Joseph S. Donovan, "make a million" automobile dealer, at 373 Commonwealth ave., Newton, was decided in favor of his daughter, Miss Grace A. Donovan, by Judge Corbett of the land court today. Arthur H. O'Neill of Boston, who sued Donovan's widow, who died in May of 1932, sought to have his alleged rights in her estate recognized by the court.

15 Dead in Tunnel Crash

Sofia, Bulgaria, June 21 (INS)—Fifteen persons were killed and five injured today when a passenger train collided with a wild-cat engine in a tunnel on the Dupnitza-Radomir line.

BUCK FAINTS WHEN PEGGY BARES FEAR OF DEATH

Girl's Dramatic Story of Kidnaping, Days in Pit Told Jury

By JAMES J. SMITH
Boston American Staff Reporter

Barnstable, June 21—Only a few minutes after he had taken the witness stand today in his own defense, Cyril Buck, alleged to have joined with his brother Kenneth in the kidnaping of 10-year-old Peggy McMath, collapsed and halted the trial.

His collapse came a few moments after Peggy told her story. The first witness for the defense, Cyril had been asked if he owned his own home, when he suddenly covered his face with his hands, reeled and would have fallen if court attendants had not leaped forward and lowered him, weeping, into a chair.

Judge Edward F. Hanify immediately called a recess to allow the alleged kidnaper to recover his composure, a composure which, only a short time before, had appeared unruffled as little Peggy, simply but dramatically, recited her experience while in the hands of her kidnapers.

DENIES CYRIL'S GUILT

Mrs. Bertha Buck, mother of the two defendants and Cyril's wife were in the courtroom when Cyril collapsed.

Before he was called to the stand, Atty. Willard Carleton, his counsel, made an opening address to the court, during which he read the indictment charging Cyril with "confining and imprisoning with intent to extort."

Carleton pointed out to the jury that Cyril must be judged on that particular charge and on no other.

When the attorney launched into a laudatory sketch of Cyril's 32 years of life in Harwich where, Carleton said, the defendant was a hard-working citizen of good character, which would be proved.

Then the defense counsel began asking Cyril questions, and had got barely through half a dozen when the collapse came.

PEGGY FEARED DEATH

The Commonwealth had rested following the appearance on little Peggy, the sweetheart of Cape Cod," and her detailing of her

Continued on Page 4, Column 3

In Today's American

American Patterns ..... Page 7
Classified Ads ..... Page 16
Daily True Story ..... Page 16
Death Notices ..... Page 16
Dr. Copeland's Advice ..... Page 7
Edwin C. Hill ..... Page 18
Elsie Robinson ..... Page 18
Financial ..... Page 5
Financial ..... Pages 8, 9
"Knave's Girl" ..... Page 5
Louella Parsons' Column.. Page 5
Magazine Features ..... Page 7
Martha Lee ..... Page 5
O. O. McIntyre ..... Page 18
Politics ..... Page 8
Radio News ..... Page 15
Skippy Comics ..... Page 11
Sobol's Column ..... Page 4
Society News ..... Page 6
Sports Columns by Jack Conway and Corum.. Pages 13, 14
Tad's Cartoon ..... Page 15
Theater News ..... Page 10
Towne, on Books ..... Page 6

Begin "Knave's Girl," a Story of Society Bridge Players by Joan Clayton on Page 5

PARLEY SPLIT INTO '3-RING CIRCUS,' SAYS WALKER

U. S. DELEGATION LOOKED ON AS A JIGSAW PUZZLE

James J. Walker, former mayor of New York, engaged by International News Service to report the World Economic Conference, today continues his description of the proceedings.

By JAMES J. "JIMMY" WALKER

Copyright, 1933, by International News Service.

Geological Museum, London, June 21 (INS)—All Gaul—I mean the World Economic Conference — was divided into three parts today with the meetings of two monetary and one economic committees, just like Barnum & Bailey's three-ring circus. And I rather think with the same purpose in mind, of making it impossible to follow all the show at the same time.

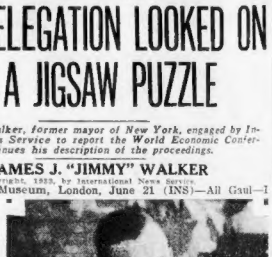

JAMES J. WALKER
Snapped as Reporter at London Conference

The two monetary committees dealt with finances and the economic committee with wheat and sugar. It was a bit shocking to popular history to observe how little interest the politicians manifested in sugar. However, the subject of wheat seems to be winning serious consideration, certainly by the North American representatives.

I am still one of those who regard this international meeting as a matter of great importance and huge possibilities to the millions of unemployed who make up a large part of the population of every country of the civilized world, and to the crippled industries that the world's prosperity depends on.

But it cannot be denied there is an atmosphere of inertia surrounding the convention hall. This may be attributed to a multitude of causes.

The smaller nations are naturally looking to and depending upon action by the three largest and leading nations of the conference, namely, Great Britain, France and the United States of America. They recognize the power of each, and the controlling power of the combination of the three.

But, meanwhile, the Big Three have sadly shadow boxing. Everyone wants the other fellow to go the leading. Not with what he needs or wants, but with what he will give or concede. And that's just where the show comes to an impasse and the buck-passing begins.

At incident of importance occurred when Secretary Hull crashed the gate at Buckingham Palace in response to an invitation from King George. But for public consumption it turned out to be just an incident, for while it was admitted the conference was discussed, that was all anybody was let in on.

U. S. Group a Puzzle

The American delegation, which was labeled with all the responsibility for all the world's troubles during the early days of the conference, is still the jigsaw puzzle of the convention.

No one can go so far as to say there is no harmony or co-operation within the American delegation, but there doesn't seem to be that unanimity of opinion and leadership that characterizes most every other national group. This may eventually be all for the best.

But even if they were all of one mind, you can't convince the country they have concealed upon their persons a sufficient amount of discretion to think that they're thinking.

They are convinced that the government of the United States is steering a sailboat into the placid waters of a three weeks' vacation, but that a new ambassador, a new high commission, in the person of Prof. Moley, is about to steer his way across the Atlantic with the last word, the "lowdown" of President Roosevelt, in his portfolio.

Interest in Moley

These International diplomats can't figure out how a man they never heard of a year ago can occupy a position of such power and importance.

All day long his name rattles through the geological museum in all kinds of fractured English. They have all been told he is the headman of President Roosevelt's "brain trust." And most of the delegates are having brain storms trying to understand it.

"This brain trust—what is it?"

"This Moley—he is who?"

But everyone is willing to leave the answer to the professor himself when he gathers the international scholars about him.

He has borne the less been billed as a political Moses who would lead the wandering tribes into a land of milk and honey, and knowing their appetites for milk and honey, I know he has a job cut out for him—and he has my sympathy.

The "build up" given him has been so big it may not be humanly possible to live up to expectations. But if he puts it over—or even gets away with it—he will be able to sign himself at any time or any place in all the world as—"Holy Moley."

British Cartoon Hits U. S.

London, June 21 (INS)—The American delegation to the World Economic Conference was satirized in a cartoon in the London Daily Express today.

It shows Sec. Hull in a nursemaid's uniform pushing a perambulator bearing a buxom baby labelled "10 per cent tariff cut," and crying "Pop!" to Uncle Sam, who is shown accompanied by a jewelled female who represents Congress. Congres is saying:

"Sam, you never told me!"

And Uncle Sam replies:

"I repudiate it."

Scouts Organize to Carry on Work

Former Boy Scouts of Medford have come to the rescue of scouting in that city by declaring they will not let work stop because of lack of funds. The Scout council had announced scouting would cease with the close of the current month. Former Scouts have organized a committee and pledged themselves to raise the required money so that the work may be continued.

Stay in the Shade

Here you see Uncle Sam returning from one of his foreign ventures—and, as usual, it looks as if he had left most of his clothes behind.

Something like this always happens when Uncle Sam wanders abroad.

If he doesn't watch out, this is the way he will return from London, where the World Economic Conference is going on.

One day—perhaps—Uncle Sam will learn to remain where he belongs—on his own patch of ground, and under his own umbrella.

DEFENSE WINS IN QUINN CASE

The Quinn murder trial will be prolonged into next week, it was indicated today when Judge Fosdick ruled in Salem Superior Court that preliminary inquiries on testimony to be given by six Lynn police officials must be made while the jury is excluded.

The ruling came after Atty. Warren Patten, counsel for Joseph Scrowd of Cambridge, on trial with Edward Cullen of Salem and Tony Buffa of Lynn for the murder of the Lynn officer, objected on the grounds that such evidence constituted a "confession" and was gained from Scrowd under duress.

Chief James H. Broad of Lynn told the jury today that Scrow told him he went to Lynn Feb. 15 and made arrangements with Tony Buffa to place Mrs. Scrow, and Buffa in a compromising position in order that Scrow might gain custody of their two children.

According to Chief Broad, Scrow said he obtained a group of witnesses from Chelsea and in his presence they surprised Mrs. Scrow with Buffa.

After the successful "compromise," Scrow told Broad, he wandered through Lynn streets until he reached the shooting scene where two men who followed him pushed him to the ground and dazed him. This was after Patrolman Quinn had been shot in a scuffle.

What's a Governor Without a Hat?

Worcester, Mass., June 21 (AP) —A silk hat, or rather the lack of one, today caused a traffic whirl at Main and Pleasant sts.

Gov. Elk, en route to the Holy Cross commencement exercises, forgot his silk topper at his Westfield home and drew his executive car to a halt in the heart of the city with a view to assuring his sartorial elegance at the ceremonies.

Presence of the official car and its police escort porved too much for passersby and before the governor could leave the car several hundred persons had gathered about his car, halting all movement of traffic.

Headed by a delegation of troopers, he entered a nearby store where he obtained a silk hat, and was again on his way.

Roosevelt Sees Douglas, House and Sails on Way

Gloucester, June 21—With a good "beam wind" blowing across the harbor, President Roosevelt ordered the crew of the Amberjack II to weigh anchor at 12:30 p. m. today.

President Roosevelt navigated the vessel across the harbor, through shipping, into the Annisquam River and into Ipswich Bay. By following this route, the Amberjack II cut off 10 miles of the course.

Two destroyers, following the President on the vacation cruise, were forced to sail around Cape Ann to meet the schooner.

It is believed the Amberjack and its crew will spend the night in Little Harbor, near Portsmouth, N. H.

SEES HOUSE AND DOUGLAS

While in Gloucester, the President conferred aboard the Amberjack with Col. Edward M. House, authority on international affairs and advisor to President Woodrow Wilson, and later with Lewis M. Douglas, director of the budget.

The President, bronzed by the sun and wind, was still bareheaded as he again put out to sea.

Receiving his official callers and wives of members of the crew in Gloucester he put on a clean white shirt but there was no tie around the neck. He wore a gray knitted jacket for this dress-up occasion.

Well along the Annisquam river on the way out the banks are lined with summer homes, and all along, there were waves and "helios" for the President.

CHATS WITH FISHERMEN

When Capt. Pine and the other skippers went aboard the President kept a dozen other callers waiting while he chatted with the fishermen.

"I think the painting is particularly lovely," said the President, "and I will hang it in my study in the White House."

Looking across the water at the Thebaud he exclaimed:

"Isn't she a grand vessel! Look at those lines." Turning to Capt. Pine, he added: "You should be proud to own her."

Capt. Ed Proctor, president of the Gloucester Master Mariners' Association, conferred an honorary membership upon the President, although Mr. Roosevelt expressed doubts as to his qualifications.

"I don't think I could take Thebaud out to the Banks," he said, but Capt. Pine counterde with: "I'd trust you with her anywhere."

Mr. Roosevelt inquired of Cap. Pine the present state of affairs in the fishing industry.

"How is it coming on?" he asked. "I hope things are getting better for you." He also inquired if Thebaud would visit the World's Fair at Chicago.

The President and his party will have fresh fish for supper tonight. Two large fish from Gloucester boats were taken aboard by his callers.

The Amberjack II, during the morning here was athe center of a gala array of sailing craft, fishing schooners and power cruisers as virtually everyone here rushed to get a glimpse of the executive.

GREETS BEN PINE

As the yacht tossed in the green chop at Dog Bar breakwater at the mouth of the harbor, President Roosevelt was paid a visit at noon by Capt. Ben Pine and a group of salt-pitted master mariners of Gloucester.

The fishermen sailed out aboard the international racing schooner Gertrude L. Thebaud, which they sailed to Washington a few weeks ago to seek aid of the President and the federal government for the New England fishing industry.

Capt. Pine and Amille Gruppe, the artist, presented President Roosevelt with a large painting of the Thebaud, under full sail in one of her races. The fishermen visited for a while before returning to Gloucester.

HEADS FOR PORTLAND

Mr. Roosevelt slept later than usual this morning, and then received his secretary, Stephen T. Early, who brought the latest wireless reports from Washington over from the destroyer Ellis, one of the trio of Navy boats convoying the Amberjack II northward.

Mr. Roosevelt will pick up his two sons, Franklin and John, in Portland. James, his eldest son, is aboard the Amberjack II, along with four friends, including Paul D. Rust, owner of the little schooner which the President is making his vacation home.

MOLEY PHONES LONDON; SAILS

New York, June 21 (INS)—Last minute instructions President Roosevelt gave Prof. Raymond Moley were so pressing for immediate transmission that Moley telephoned part of them to the American delegation at the World Economic Conference in London before he sailed today.

The Asst. Sec. of State, who sped by plane to the President yesterday off the Massachusetts coast, was at his Columbia office here at 7 a. m. and immediately got in touch with London.

In a brief talk with reporters, Moley only smiled when asked just what policies President Roosevelt had outlined to him.

"The President said all there was to say yesterday," he countered. "We don't claim infallibility, but we do try to do things in a human way."

Moley said there was no possibility that the President himself might go to the conference.

Herbert Bayard Swope, former newspaper editor, accompanies Moley to London.

Gen. John J. Pershing and Edmund Day, technical adviser to the American delegation, also are passengers on the Manhattan. Three United States vice-consuls "sailed too—T. C. Achilles for Rome, G. W. Ray for London and L. W. Taylor for Copenhagen.

Pastor Must Repay Woman's $1000 Loan

The Rev. Charles C. Williams of the Church of the Messiah, Roxbury, was arraigned in Middlesex court today on a charge of larceny of $1000 from Lottie White of Cambridge, who lent the pastor the money a year ago for church purposes. The pastor was placed on probation for two years on condition that he begin immediately to repay the loan.

LEADERS FIGHT TO BALK WORLD PARLEY CRASH

Roosevelt Rushes New Orders to Envoys; May Bar Cash Talk

BULLETIN

London, June 21 (AP) — The American delegation to the world economic conference received fresh instructions from President Roosevelt this afternoon, it was authoritatively learned. The nature of the instructions was not divulged.

London, June 21 (AP)—Prime Minister Ramsay MacDonald and other leaders of the world economic conference were understood today to be considering the radical step of suspending discussion of all monetary matters and of dealing only with economic problems in order to prevent the possible wrecking of the conference over the currency stabilization imbroglio.

Gold standard countries were still talking about forcing adjournment of the conference pending stabilization of the American dollar and other major currencies.

There was another startling development today. The conference awoke to the fact that the recently disclosed scheme for the creation of a central European economic bloc, which would have far-reaching effect on international affairs, had taken on amazing vigor and was growing apace at the ortsle of the conference. The report was that Premier Mussolini was pushing hard to force a successful conclusion to the negotiations.

Laborite M. P. Says Lady Astor 'Gives Him a Pain' by Sneers

London, June 21 (INS)—Bluntly declaring she "gives me a pain," a Laborite member of the House of Commons subjected Lady Astor to a scathing attack in Parliament today.

William Dobbie, London Laborite, became incensed when Lady Astor interrupted his description of distress among Britain's unemployed during an unemployment debate.

Dobbie turned on the only American member of the House, and shouted:

"I protest against the callous and cruel attitude of well-dressed and well-fed people in this house against the hungry people of this country."

"You don't look hungry," Lady Astor remarked.

"You may laugh and sneer at the unemployed," Dobbie said, "You'll laugh and sneer once too often."

Dobbie then proceeded with his speech, but Viscountess Astor again interrupted him.

"She can't help it," Dobbie said in exasperation. "Where there's no sense there's no feeling."

"We don't drink champagne," said Lady Astor by way of reply, alluding to a remark made by Dobbie.

"By God, she gives me a pain listening to her," Dobbie expostulated. "I don't know whether she accuses some of us o fdrinking champagne. We couldn't afford it if we wanted to."

The speaker of the House finally restored order.

2 CITIES FIGHT CHELSEA FIRE

A two-alarm fire of unknown origin swept through a two-story building in Crescent ave., Chelsea, early today, causing damage estimated at over $15,000.

The building, the property of the Boston & Maine railroad, is leased by Abraham Shapiro, of Blossom st., Chelsea, and is occupied by the New England Wood Company, dealing in coal, wood and sawdust.

The fire broke out at 5:30 a. m., and a few minutes after apparatus first reached the scene, a second alarm was ordered. Fire officials feared a cluster of dwelling houses on the opposite side of the street might be swept by the flames.

Everett and Revere fire apparatus covered Chelsea stations as every available piece of Chelsea apparatus was rushed to the fire. Everett apparatus was also used to aid the Chelsea department at the fire.

PEOPLE

Who Interest You and What They Are Doing

Mrs. Mattern Confident Husband, Missing, Is Safe

Walla Walla, Washington June 21—Mrs. Jimmie Mattern, wife of the missing "round the world flier" is confident that her husband will turn up safely. At her sister's home here, Mrs. Mattern [illegible] her knitting aside for a few words with reporters who wanted her opinion as to her husband's safety.

Mrs. Mattern

"I still feel that Jimmie will turn up safely," she said. "I intend to remain here until I hear some definite word as to his safety," she added.

Mattern is missing on the Siberia-Nome leg of his 'round the world flight.

English Lord Freed on Bail in Assault

Victoria, B. C., June 21—Lord Edward Montagu, son of the Duke of Manchester, arraigned here on assault charges brought by John Forbes, a seaman has been released under $50 bail, it was revealed today.

Forbes accused Lord Edward and Cecil Brooks, a ship's purser, of beating and kicking him. Brooks was also admitted to bail.

Lord Montagu

Lord Edward, whose mother was the former Helen Zimmerman, Cincinnatti heiress, was questioned during the Los Angeles police investigation of the Wanderwell murder last December.

Former Follies Beauty Elopes With Broker

Greenwich, Ct., June 21—Blanche Satchel, former Follies and Vanities show girl, described by Howard Chandler Christy, artist, as "the most beautiful blonde in the world," and Max Bamberger, Wall St. broker, are today on their honeymoon trip to Canada.

Blanche Satchel

The couple were married here yesterday by a justice of the peace, and left immediately for a honeymoon in Canada.

Ely Urges State to Share in U.S. Recovery Act Funds

Recommendations for legislation to permit Massachusetts to take advantage of the National Recovery Act were submitted by Gov. Ely to the Legislature today.

He recommended the creation of an administrative board of three members to approve every construction project except highways.

The Governor recommended the appropriation of not more than $30,000,000 and to take care of notes and bonds to 15 years through a retail sales tax.

The Governor estimated there would be available to Massachusetts and her cities and towns, for expenditure in public construction, about $75,000,000.

He pointed out that the federal government would furnish approximately only 30 per cent of the cost of labor and materials, which must be repaid, and the state and communities must raise the other 70 per cent.

His said it would be necessary for Massachusetts to enact laws insuring her co-operation with the federal policy of a public works program for the relief of unemployment and the recovery of industry. There is a congressional appropriation of $400,000,000 for emergency construction of public highways and related projects, he said, which requires no enabling legislation. Aside from this amount there remains $2,900,000,000 available, of which Massachusetts' share, he said would probably be about $75,000,000.

The governor also recommended that legislation be drawn up to provide that any project be invalid if disapproved by him.

Of all self-liquidating projects that could be proposed, those relating to housing, in the governor's opinion, are most suitable.

That part of the message dealing with borrowing was referred immediately to the committee on ways and means and municipal finance, acting jointly, with a public hearing set for next Friday at 10:30 a. m.

The proposed sales tax to finance the borrowing was sent to the committee on taxation and a hearing set down for tomorrow at 10 a. m.

Good News in Today's News

Details Elsewhere in This Edition

R. L. POLK & Co weekly registration report shows automobile sales 11.5 per cent over June, 1932, last year's best sales month.

STEEL operations rise to 60 per cent rate for first time since April, 1931, says Iron Age Review.

TIRE division of U. S. Rubber Co. is operating at full capacity with 3500 persons on full time.

ELECTRIC output for past week shows a gain with New England figures up 18.2 per cent.

GOOD increase in business for General Electric is announced.

UNION Pacific's business is currently exceeding that of a year ago, says president Gray.

TODAY

Continued from First Page

man can call himself happy before his last day.

Again the dollar drops gently and again stocks rise, at one time reaching the highest level of the year.

Recently we were talking about "all time lows" for stocks. Yesterday it was an "almost all time low" for the dollar.

Francs and pounds went up.

While this disturbs those that have dollars locked away in bonds or mortgages, it also disturbs the countries whose money is gone up.

A cheap dollar means more buying in the United States, less buying in the countries with dear money.

The Bible tells us that man is made a little lower than the angels. Exceptionally bad samples seem to be CONSIDERABLY LOWER.

A kind-hearted collector for a milk business, sympathizing with a poor beggar, bought him a hearty meal, revealing the fact that he carried money with him. The next day the same beggar with a friend waylaid the kind-hearted collector, beat him dangerously, and took $85 from him.

A citizen held up by a young man and robbed of $18 was told, "Thanks; that will help me through college."

The State of New York reports that 50,000 men have been called back to work by various reviving industries since the first of the year.

You see too many smoke stacks free of smoke as you travel through the country, but conditions are improving.

If our precious dollar becomes really cheap, and those that have hoarded it decide to put it to work while there is still time, improvement will be rapid.

Copyright, 1933, King Features Syndicate, Inc.

Clicquot Club Ginger Ale

Full pints give you MORE for your money

THIS new low price—and all the extra value of Clicquot's full pint bottles (16 oz.). Compared with the 12-ounce bottles of other nationally advertised ginger ales, it's like getting 3 extra pint bottles in every dozen at no extra cost. Surely you will want more than ever to enjoy this fine ginger ale.

You may pay slightly more at times when icing, delivery or other extra services are rendered.

FULL PINTS (16 oz.) 2 FOR 25¢ PLUS 2¢ DEPOSIT PER BOTTLE

The same fine old GINGER ALE

Sparkling with life . . . and so delightfully flavored. You'll know at once why Clicquot Club has been a favorite for over half a century.

THE AMERICAN STANDARD OF GOOD TASTE

COURT FREES PEARCE FROM HIS MUCH-MARRIED WIFE

SPOUSE ALREADY HAD THREE HUSBANDS

Annulment Is Granted After Marblehead Man's Plea

The much-married Mrs. Grace K. Pearce of Marblehead is apparently free to pursue her hobby of collecting husbands, as a result of today's action by Judge White in Salem Probate Court in granting a decree of nullity to Arthur P. Pearce, Jr.

In his petition filed March 20 last, Pearce, who lives at 122 Clifton st., Marblehead, charged that he was the fourth spouse taken by Mrs. Pearce without benefit of death or divorce.

The decision declaring the Pearce union void, was handed down by Judge White without a hearing. In February, Mrs. Pearce, who was still living in the Clifton st. mansion, laughed merrily when asked if she would contest the petition.

ADDICTED TO HABIT

Pearce, president of a Boston industrial real estate corporation, caused a sensation when he charged that his wife's past was all cluttered up with husbands from whom she had neglected to obtain a severance of marital ties.

Apparently she was unable to take husbands or leave them alone and had become addicted to the habit of marrying. He said that under the name of Miss Grace Knowlton he married her in Baltimore, Md., in December of 1930, only to learn later she was the wife of William P. Crum of Brooklyn, N. Y.

The situation was further complicated, he said he learned, when last May the New York Supreme Court awarded an annulment to Crum.

FOUND SUMMONS

The Crum annulment was granted on the ground that the woman was the wife of George Boyle of New York city when Crum entered into the bonds of wedlock with her. When and how Boyle passed out of her life was not revealed.

Pearce said Mrs. Pearce told him before their wedding she had been divorced from Crum, and neglected any mention of Boyle. He discovered the true state of affairs, he declared, when in searching a desk for receipted bills, he found one of his own official envelopes containing a summons in connection with the Crum annulment case. The former Mrs. Pearce could not be located today.

Ely Wants Change in State Bank Laws

Immediate enactment of legislation to permit savings banks, cooperative banks and trust companies to sell or transfer mortgages held by them to the Home Owners' Loan Corporation in exchange for the bonds of that corporation, and to invest in its securities to the end that banking institutions of Massachusetts may take advantage of federal action for the benefit of home owners today was requested by Gov. Ely in a message to the Legislature.

The message was referred to the committee on banks.

Just Another Job for Coast Guards -:- -:- *Salt Water Nurse Needs Help*

THE C. G. 2277 GETS A LINE TO LADY'S KIPPER AGROUND IN STRANDWAY MUD — SHE WAITED IN HER SLOOP

Dorothy M. Koeller, 22-year-old nurse in Quincy City Hospital, is particular about whose assistance she accepts. When her little black sloop ran aground in the mud off South Boston's Strandway, she stood by the ship all night until Capt. Frank Holbrook's City Point coast guard crew came to her aid. For hours she refused the assistance of others, even refused to divulge her name. And the early morning cloudburst did not shake her resolution to wait for the coast guard. (Boston American photos.)

HARVARD YOUTH LOST 3 DAYS ON MOUNTAIN

Simon Joseph, Caught in Storm Sunday, Feared Dead

Ravines and gullies on the flanks of Mt. Washington, the graves in the past of many adventurous spirits who sought to conquer the 6000-foot peak, were searched today for the body of Simon Joseph, 20-year-old Harvard sophomore, lost since Sunday.

A party of forest rangers, guides and woodsmen, numbering 25, at the direction of Gov. Winant of New Hampshire, set out at dawn today in search of the missing youth. Few of the party expressed any hope of finding Joseph alive.

Fog swept down the deep gashed sides of the mountain today to hamper the search.

At Twin Mountain House, a few miles from the Crawford Trail where young Joseph disappeared, his anguished parents stanad by a window, waiting for the fog to lift and praying for the safety of their only son.

With them are two of Joseph's companions on the climb who weathered the terrific storm which overtook them.

Joseph was one of three students who set out on Sunday morning, with no food and only two blankets, to attempt the difficult ascent.

He was accompanied by Charles W. Robbins, 19, Harvard freshman, of Salem End rd., Framingham, and Gerald Golden, Tech sophomore, of Nottingbill rd., Brighton. Joseph, son of a Newbury st., antique dealer, lives in Amory st., Brookline.

The trio were separated in a sudden storm as they were battling toward the summit along Crawford trail, a treacherous route with death-pits everywhere along the side of the road.

MET LYNN MAN

Robbins finally made his way to a shelter at the Lake of the Clouds where five Lynn men, also caught in the storm, had taken refuge.

The Lynn men were Edward Cody, Edward Persson, William Dudley, Charles Moriarty and John Ellsworth.

After reviving Robbins, who was near exhaustion, they set out to find Golden, and discovered him, nearly unconscious, staggering up the trail.

John Plympton, of Wilmington, another climber who was at the lake shelter, and Ellsworth fought their way to the Summit House on top of the mountain where word was sent to base station by telephone of Joseph's disappearance.

The fact that he vanished without being seen by either Golden or Robbins lends strength to the belief that blinded by snow particles that cut like needle points, he stumbled off the trail to his death.

It was only little over a year ago that Ernest McAdams, 22, of Stoneham, and Joseph Chadwick, 24, of Woburn, became lost in a storm near the summit and were frozen to death before they were found.

Girl Skipper 'Rescued' After Night on Grounded Sloop

Cold, wet and hungry after a night spent standing by her grounded sloop, Miss Dorothy M. Koeller, 22, of Albatross st., Quincy, nurse at the Quincy City Hospital, was "rescued" by the coast guard today from the beach on the Strandway, at the foot of H st., South Boston.

Despite the cloudburst of the early morning the attractive captain and crew of the sloop refused to abandon ship.

For several hours considerable mystery surrounded the girl when she refused all proffers of assistance and refused to give any information concerning herself.

She had been nearly 12 hours on her grounded, leaking craft, when, at 10 o'clock, she consented calling the coast guard for assistance.

On a nickel borrowed from a reporter Capt. Frank Holbrook's City Point coast guardsmen were called. Then the attractive captain turned on the reporter and told him:

"Get in out of the rain before you get your feet wet, you big softie!"

The coast guard patrol boat C. G. 2277 accompanied by Boatswain's Mate A. M. Johnson, pulled the sloop off the beach and took "Captain" Koeller aboard. The sloop was towed to the Neponset river while its skipper sought the warmth of the patrol boat's cabin.

The girl purchased the boat for $45 and spent her hours after work scraping painting and making it seaworthy.

Another Champ?

Glenna Collett Vare, five times women's national golf champion, who today is the mother of a possible future champion, a seven-pound daughter, born last night.

WIFE OF BOXER DENIES RIFT

Rome, June 21 (INS)—Reports that she and her husband are temperamentally incompatible were branded as "ridiculous" today by Signora Enzo Fiermonte, wife of the Italian boxer whose name had been mentioned in connection with the divorce proceedings planned by Mrs. William Dick, widow of John Jacob Astor, in Reno.

Signora Fiermonte, the former Toeca Manetti, reiterated she would refuse to grant her husband a divorce but insisted there was no other woman in his life. Fiermonte is athletic instructor to Mrs. Dick's sons.

"My husband never mentioned any woman in his letters to me," Signora Fiermonte said. "He simply wrote that he wanted a divorce on the grounds our characters were incompatible. This is ridiculous because we never quarrelled. We adored each other.

"I am convinced Enzo lost his head in America. I must prevent him from spoiling our future as well as that of our son. I do not intend to grant him a divorce."

Signora Fiermonte, one of the most beautiful women in Italy, is a sister of the late Dino Manetti, film actor known in Hollywood as Arnold Kent. Tall and slim, with titian hair and radiant eyes she lives in a modest apartment here with her mother.

Prince and Heiress Honeymoon at Lido

Venice, Italy, June 21 (AP)—Prince Alexis Mdivani and his bride, the former Barbara Hutton, will spend their honeymoon at the Lido. They have engaged the royal suite at one of the principal hotels beginning July 9.

Grave Set on Fire by Chicago Heat

Chicago, June 21 (INS)—The hottest June 20 in the history of the weather bureau here sent the mercury to 99.6 degrees yesterday.

The sun's rays were so hot here that a grave caught fire in Mount Olivet Cemetery. It was explained that the grave had recently been filled with black dirt similar to peat, and the sun ignited the earth.

DENY GEORGE DIVORCE PLEAS

All went for naught today in the divorce battle waged by Henry W. George, technician at the Harvard Medical School, and Mrs. Viola M. George of Audubon rd., Back Bay, when Judge George M. Poland threw both suits out of probate court.

The hearing covered three days, and the divorce actions of both husband and wife charged cruel and abusive treatment, with the Harvard man objecting also to Mrs. George's alleged overfriendliness with her counsel, Attorney Herbert E. Sharps.

Judge Poland dismissed the cross suits at the close of arguments today, with the comment that neither had proved cruel and abusive treatment and that by living together after the alleged acts they had apparently condoned the claimed ill treatment.

Mrs. George was the final witness in the case today and revealed under cross-examination that her automobile is registered in Sharps' name. She said this was done, however, to protect his counsel fees in the case.

POLICE HUNTING MISSING GIRL

Police of three states were notified today of the disappearance yesterday of Miss June Clark, 15, daughter of Albert H. Clark of Needham assistant superintendent of mails in the Boston postoffice.

The girl left home yesterday without taking any personal possessions with her, with the intention of hitch-hiking to Hollywood, according to Chief of Police Arthur Bliss.

She was reported seen walking on the Worcester highway dressed in gray trousers and a white shirt. Her parents believe she was wearing a bathing suit.

It was learned after questioning school chums that Miss Clark had arranged with another chum, Pauline Nicholson, 13, of Hillside ave., Needham, to meet at Atlantic City before leaving for the coast and a career in the movies.

The Nicholson girl left home Sunday and was picked up yesterday in New York, where the authorities held her until arrival of her parents. She arrived home last night, but couldn't throw any light on the whereabouts of the Clark girl.

New York, Connecticut and state police have been ordered to be on the lookout for the girl. She is described as a brunette, with brown eyes, bobbed hair and as being about 5 feet 2 inches tall and weighing 130 pounds.

Cuban Ambassador Dead

Geneva, June 21 (AP)—Aristide Aguerro y Bettencourt, Cuban ambassador to Germany and Austria, died in a Geneva hotel of uremia today. His wife was at the bedside.

BROGNA DEATH GUNS DUG UP

Three guns, believe by police to have been used in the slaying of George Brogna in Revere a few weeks ago, were found buried in a field off Washington ave., Chelsea, early today by Sergt. Walter Barden of the Chelsea police.

Sergt. Barden went to the field on a mysterious tip received last night. The guns are a .38-caliber revolver, a .32-caliber automatic and a .32-caliber revolver of foreign make.

They will be examined by Capt. Charles A. Van Amburgh, state firearms expert. Belief the guns were used in the Brogna slaying came from the medical examiner's report that bullets from more than one type of gun were used and that one was apparently of foreign manufacture.

Here's real news for Bargain Hunters. Every day there are CERTIFIED BARGAINS listed in the Want Ads of the Boston Evening American and Sunday Advertiser.

ONE KILLED IN RAID BY NAZIS

Berlin, June 21 (AP)—Chancellor Adolf Hitler's Nazi administration moved against Dr. Alfred Hugenberg's Nationalist party today with a series of raids on various party headquarters, in which one man was killed, and with orders dissolving the Nationalist auxiliary organizations.

The fatality occurred at Frankfort-on-the-Oder, where a man was shot during a raid.

Dr. Hugenberg, who recently returned from London after he had been virtually repudiated by other German delegates to the World Economic Conference, was remaining incommunicado. Some quarters asserted that today's events would result in his resignation from the cabinet, in which he is minister of economics and agriculture.

Before Hitler gained power in Germany the Nationalists were his allies.

TEAM WORK THEIR HABIT--EVEN IN COURT

OLIVER HARDY MRS. LOIS LAUREL LOIS STAN LAUREL

So long have Laurel and Hardy been together that it is an axiom that where you find one you will find the other. And it holds true even in divorce court. Less than a month ago Stan Laurel was sued on grounds of mental cruelty by his wife, Lois. Yesterday Oliver Hardy, moon-faced and ponderous, filed suit against his wife on the same grounds.

Glenna Collett Has Daughter

Philadelphia, June 21 (AP)—Mrs. Edwin H. Vare, Jr., the former Glenna Collett, five times women's national golf champion, is the mother of a seven-pound girl.

The baby was born last night—Mrs. Vare's 30th birthday—and the father, president of a construction company and an expert golfer in his own right, said the child is to be named after her mother.

The Vares were married in June, 1931.

Mrs. Adams Granted Divorce in Polo Case

Mrs. Elizabeth C. Adams of Brookline was granted a divorce today from her husband, George Carlton Adams of Hamilton, by Judge Alden P. White in Salem probate court.

Mrs. Adams charged her husband, sold vacuum cleaners house-to-house, maintained a string of polo ponies while she and their three children were in need of food. She was granted custody of the children.

Senate G.O.P. Again Slights Democrats

The Senate today on a straight party vote refused to reconsider its action in eliminating a House amendment which provided for Democratic representation on the legislative committee which will take part in the forthcoming Interstate Legislative Assembly and the Commission on Conflicting Taxation. The meeting place, it is expected, will be Chicago.

HOVEY'S

This is the identical quality that was nationally famous at $2. advanced to the point where sheets are going sky-high again. Cotton has Save now.

LADY PEPPERELL Extra Size Sheets

- Extra Long 101 Inch
- 3-Inch Reversible Hem
- Nationally Famous

$1.00

Single Size 63x101 Full Size 81x101
Twin Size 72x101

We have sold them by the thousands. Women all over New England buy them for peak value . . . for sensational wear . . . BUT cotton has doubled in the last few months, so they are headed sky high again. We bought before the rise . . . we bought liberally so you could take advantage of the lowest price. Don't delay . . . to do so means to pay much more. Far-sighted women will figure their Fall and Winter needs now. Even if you tuck them away for use next year or the year after, you'll be glad you did.

Phone Hancock 9600

Lady Pepperell Cases
Size 42x38½ inches **27c each**

63x110, 72x110 and 81x110 Lady Pepperell Sheets, $1.15

FOURTH FLOOR

N. H. TO SPEED REPEAL CALL

Concord, N. H., June 21—With New Hampshire 2's to 1 for repeal of the Eighteenth Amendment, Gov. John G. Winant today called a convention of the 10 "wet" delegates to place the Granite State in the repeal column on July 11.

The governor also approved a bill to legalize sale of six per cent beer and wine after prohibition repeal.

Unofficial figures complete for the state, which drew a light vote about half that recorded in the last presidential election, showed 75,999 in favor of repeal and 30,340 against.

Although 47 of the smaller towns went "dry" all the cities went overwhelmingly wet. Manchester, the most convincing, with a majority of more than 3 to 1. Concord, home of Rev. Ernest L. Converse, state superintendent of the Anti-Saloon League, favored repeal by more than 2 to 1.

The results of the New Hampshire election brought to 14 the number of states in favor of repealing the Eighteenth Amendment. Connecticut and Iowa also having voted repeal yesterday.

Iowa, Long Dry, Goes Wet With Connecticut

Long-dry Iowa, with Connecticut and New Hampshire, today brought to 14 the states which in unbroken succession have voted to knock the 18th Amendment out of the constitution.

The Hawkeye State's swing away from the position she had maintained for nearly two decades left drys fixing their hope for a halt in the parade on Alabama and Arkansas, both voting July 18.

Connecticut's vote of 5 to 1 astounded even the wets, who had predicted a 3 to 1 victory at best. On latest returns the vote stood at 236,915 for repeal and 38,549 against.

$2 TO NEW YORK
Finest Coaches on the Road
Leave 329 Tremont St. & Braman Sta.
9 A. M.—1 P. M.—10 P. M.
and 12 Midnight
Eastern Daylight Saving Time
Tickets Sold All the Way
HUB MOTOR COACH LINE, Inc.
Take TREMONT ST. SUBWAY CAR at Park St. and Get Off at BROADWAY

LENIENCY ASKED IN BAR CASE

Arguing that his client has been enduring great suffering since last summer, and that he has been virtually under suspension from the bar, Frank L. Simpson, counsel for Maxwell R. Park, who is facing disbarment proceedings in Supreme Court, today asked Judge Crosby to be lenient.

Park was charged by Dunbar F. Carpenter, special commissioner appointed by the supreme court to probe fraudulent insurance claims, with attempting to extort $25 from Olaf Helgeson, of West Newton. The complaint charges that Park brought suit for the money as counsel fees, when he had never been hired to represent Helgeson.

Sidney R. Wrightington, prosecuting the case, made no argument. Judge Crosby took the case under advisement.

Fishermen Want More Time for Radio

Washington, June 21 (AP)—Opposition to the application of the Natheson Radio Co., Inc., of Boston, for authority to operate Station WHDH on its present assignment for unlimited time was expressed today before Examiner George H. Hill of the Radio Commission by the National Broadcasting Co. and Station KOA of Denver.

Edward H. Cooley, manager of the Massachusetts Fisheries Association, told of the service provided the men at sea by the station and urged the granting of its application.

Fireworks to Greet Akron Beer and Jobs

Akron, O., June 21 (AP)—Fireworks will have a part in Akron's Fourth of July celebration this year for the first time in 17 years, City council approved their sale after Council President Rose's plea to "let our citizens celebrate the return of legal beer and Roosevelt-inspired prosperity flittingly. They have jobs to celebrate this year."

Wishing will not fill your vacancies—advertising will. Use the Classified Rental columns of the Boston Evening American and Sunday Advertiser consistently, if you want consistent good results.

"PEGGY" BARES THREATS

Continued from First Page

three days' captivity, during which she had once been threatened with death.

When Pegg was questioned on this point, however, it was brought out that her captor had threatened to chloroform her "if I bollered," and that she believed this meant "he would kill me."

She told of being called out of school, of being bound, handcuffed and gagged and hidden in a dungeon. And she told of her joyous reunion, at last, with her father—and here her freckled face broke into a wide grin, as she said happily:

"I jumped right into daddy's lap and kissed him."

A small, but sturdy figure, in her blue gingham dress, little Peggy was a trifle awed when she took the stand, but under the kindly questioning of Dist. Atty. William C. Crossley, she steadily gained confidence.

SHE WINS A LAUGH

Between her answers and the following questions her quick eyes darted to the faces of the Buck brothers, seated only a few feet away—darted as if in seeking some light of confirmation in their eyes, but their faces were immobile Kenneth seemed to glare as his gaze fastened upon her.

The little girl raised a laugh in the crowded courtroom when in describing her experience, she used the word "gag" and defense counsel immediately interrupted with an objection.

Instructed then to tell the story in her own way, Peggy naively used the word "gag" right over again, but only the laughter of the spectators broke her narrative this time.

She said she had lost two pounds during her harrowing experience.

For three days and nights, the State contends, she was kept in the company of Kenneth Buck in a cranberry shack and beneath the floor of a vacant house, being led to believe he was her friend who was shielding her from "kidnapers."

She was nervous at her ordeal, but spoke in a clear voice.

Her name is Margaret Gray McMath and she lives in Harwichport, she began.

The 10-year-old child brushed her black hair back from her forehead with a sweep of her hand as she answered questions put to her by the smiling Prosecutor, William C. Crossley.

As the questions progressed, she gained poise, the trace of fear that had been apparent when she first looked across the crowded courtroom gradually faded from her face, she shifted on her feet and put her hands on the rail.

The little girl, whose teacher had testified she was a "very bright student," told of her habits while at school. She told of the events leading to her dismissal from school.

Q—What did you see when you looked out of the window, Peggy? A—I saw a colored chauffeur.

Q—How near to the schoolhouse was the car? A—Two feet.

Q—Was the motor running. A—No.

Q—What seat did you get into? A—The front seat.

Q—What did the man say? A—He took a slip out of his pocket and said he was going to get Francis (her brother) and some other guests at the house.

Peggy said that after driving for some distance she was ordered to climb into the back seat.

Q—Then what did the man say? A—He said that if I hollered he would chloroform me.

Q—Do you know what he meant? A—Yes, he'd kill me.

The man then bound her, Peggy said, and she held her arms out to said a "piece of rag" was put illustrate how it was done. She around her mouth and a piece of brown cloth tied over her eyes.

CRAWLS IN DUNGEON

When the car stopped the man took her into a shack and put her on the floor, she said.

She was kept in the shack "until late that night." The kidnaper removed the cloth from about her mouth but made the blindfold more secure.

Then the kidnaper took her across some fields. He told her he was going to put her in a house where there was a mattress.

They walked across the fields, Peggy holding on to his coat. Finally they reached a vacant house. He told her to remain where she was as he was going for a flashlight.

"He came back with the flashlight and told me to follow him," she said.

"I crawled after him on my hands and knees, into the basement as when I came to a mattress I sat down. I wasn't tied at the time."

The man then took off her blindfold, she testified, and left her to return in about 15 minutes with sandwiches, milk and water.

She then went to sleep as the man sat by her side. She said he was still there when she awakened some time later.

Daylight came, she said, and the man left, saying he was going to get her a "tourist camp house as he wanted me to sleep on a nice bed."

As she spoke, Kenneth gazed intently at her, slouched in his seat. Now and then he whispered to the guard beside him.

Peggy told of the frequent visits of her captor while she was under the house on Wednesday, May 3, Thursday and Thursday night. On Thursday night he came to her, she said, and said he might take her back to her parents.

She said Thursday night the man put "tiny handcuffs" on her and that she once took them off because they "hurt" but put them back on again.

She held out her hands to show how the handcuffs, which she said, had no locks on them, were fastened.

The little witness said that on the night she was "taken home" the man told her not to go near the door of the cellar because some of the "gang" might get her, and he was trying to protect her from them.

IN DADDY'S ARMS

She said a car came and she got into the front seat; she was blindfolded but had been told her father would be in the car.

They rode in silence for about two miles, she said, then the car stopped.

She was put in the rear seat with her father.

The little girl's eyes closed for a moment, and then she broke into a happy smile, as she said:

"I jumped into Daddy's lap and kissed him."

Peggy laughed when, as a result of questioning, she pointed to Cyril Buck as the fourth person in the car at the time she was re-united with her father.

She testified they then went to "the town landing," where she and "Daddy" rowed out to the schooner Bob in Wychmere Harbor.

She said that later Cyril rowed out with "Mother" and Harold Sawyer and that "Daddy struck a match so that mother could see me."

"It was a little dark," she said, "because the moon was just setting."

She revealed she lost two pounds during her kidnaping experience.

She related how into that afternoon, May 5, the coast guard came into the harbor on a coast guard boat and took her, her "Daddy" and others to the coast guard base at Woods Hole for questioning. At Woods Hole she was interrogated by Dist. Atty. Crossley after she had been given hot soup.

Pupil's Leg Broken

Abraham Tubin, 15, of Poplar st., West End, was in City Hospital today, with a fractured leg and multiple body injuries, suffered in a scuffle with classmates in the yard of the Grant school, West End.

Peggy Gets a Hand by Repeating Gag

Barnstable, June 21—Little Peggy McMath made one obviously nervous of the stand today when Elias Barwick, counsel for the defense, objected to her use of the word "gag" in describing the piece of cloth that was put over her mouth.

The judge asked her to explain just what was done about on the next question of the prosecutor she used the word "gag" again. The ripple of laughter rolled across the courtroom.

'KING' RECORD IN GANG PROBE

Continued from First Page

paper-wrapped package, which contained some of the records.

"What are the books?" he was asked as he walked to go into the grand jury room. "Your home work?"

"Is somebody kidding me?" the deputy retorted, and hugged his bundles closer.

FLY SHAKEUP LOOMS

As the inquiry reopened today, report was current that a thorough cleanup of the police department, with Gov. Ely exercising his summary powers of removal, might take place in the event the investigation discloses police laxity—particularly in approving applications for club charters and beer licenses.

Under the law the police are charged with the duty of investigating the character and fitness of all persons or associations seeking club charters or beer licenses. In the former case they report to Secretary of State Frederic W. Cook; in the latter to the Boston licensing commission.

It is known that at least one license has been denied to a notorious easy proprietor whose activities long have been a thorn in the side of Police Commissioner Hultman and his legal adviser, Leo Schwartz. Whether licenses have been issued to other notorious characters is expected to be determined by the grand jury.

It was the failure of Deputy Anderson to produce private police records on this investigation and other which caused a short circuit in the probe yesterday before it had fairly started.

TELLS OF CHARTER

The jury already has been informed of the official reports made by the police over Commissioner Hultman's signature to the Secretary of State, it is understood. The first disapproved the application, while the second approved it.

Miss Rose W. Cleveland of Sec. Cook's office testified before the grand jury that Secretary Cook believed to have concerned the issuance of the charter to this night club. She brought in with her official records the nature of which was not learned.

Failure of police to produce their records at the first day of the probe gave rise to the report that they would not co-operate with the district attorney's office in the conduct of the probe.

Commissioner Hultman scoffed at this report. In a statement from his home in Duxbury he declared that all necessary records would be produced when the jury convened today.

Only two witnesses were asked to appear today. They are Deputy Supt. Anderson and Lieut. Stephen J. Gillis of headquarters, who has done considerable undercover work for several months.

Spanish Fliers Crash in Mexico

Mexico City, June 21 (US)—Capt. Mariano Barberan and Lieut. Joaquin Collar, Spanish transatlantic fliers, crashed against a mountain peak in the state of Puebla yesterday on their flight from Havana, according to a report received by the presidency early today.

Military authorities in Cholula and other points in Puebla have been ordered by Pres. Rodigues to investigate.

BOSTON'S BUSIEST WATCH REPAIRING DEPT.
Foreign and American Clock Repairing
Fancy Shaped Watch Crystals While You Wait
WILSON BROTHERS
"The Old Reliable"
45 Years' Optical Experience
Quick Service in Our While-You-Wait Optical Repairing
ALL CASES CAREFULLY REFACTED. We are Manufacturing Opticians with a staff of Registered Optometrists on the premises. Artificial Human Eyes Made to Order. We believe we are doing the largest optical business in Boston. Come and see. Optometrists' Oculists' and Hospital prescriptions filled.
Special Rates to School Children
The Original Wilson Bros.
28-30-32 Scollay Square
EASY TERMS IF DESIRED
Open Thursday Evenings

Advertisement
TELLS HOW SHE TOOK 4 INS. OFF HIPS 7 INS. OFF WAIST

In 40 days by taking Kruschen Salts, Mrs. Helga Blaugh of New York City reduced 9½ lbs.—took 4 inches off hips, 3 inches off bust and 7½ inches off waist. She writes: "I haven't gone hungry a moment—I feel fine and look 10 yrs. younger."

To get rid of double chins, bulging hips, ugly rolls of fat on waist and upper arms, safely and without discomfort—at the same time build up glorious health and acquire a clear skin, bright eyes, energy and vivaciousness—to look younger and feel it—take a half teaspoonful of Kruschen Salts in a glass of hot water every morning before breakfast. The Kruschen results—simply cut down on pastry and fatty meats—go light on potatoes, white bread, butter and cream.

One jar lasts 4 weeks and costs but a trifle at any druggist the world over. Make sure you get Kruschen because it's SAFE. Money back if not joyfully satisfied.

Repeal Near 4 to 1 Ahead of Dry Vote

Washington, June 21 (AP)—The repeal vote is more than 3 to 1 ahead of the dry vote in the 12 States that have held popular elections on the substitute amendment.

In addition, two other states have elected wet delegates to a state convention by the county convention method.

The total vote so far, including latest returns from New Hampshire, Connecticut and Iowa, is 6,981,408 for repeal and 1,808,724 against.

FEDERAL STRAW LOANS PROBED

Stockholders allegedly induced to buy shares within a day or two of the closing, and former employes, are assisting agents of the Department of Justice, who continued today to probe the $30,000,000 crash of the Federal National Bank and its affiliates.

Big loans to "straw men and women" alleged to have been used to play the stock market are among hte items said to be under scrutiny by Special Asst. U. S. Atty. Gen. Irving G. McCann and his corps from Washington.

According to reports in banking circles, McCann and his assistants, in addition to their probe of the books and transactions of the parent bank, are checking up three of the affiliates that are in the Federal Reserve.

These are the Inman Trust Co. of Cambridge, the State National Bank of Lynn and the Middlesex National Bank of Lowell.

McCarthy, Boxer, Held in Extortion

John "Jock" McCarthy of Quincy st., Roxbury, a former sparrig partner of Jack Sharkey and professional boxer, was held in $5000 today in Dorchester court on a charge of extortion. Bail was furnished by his mother.

McCarthy and a companion, not yet arrested, are alleged to have demanded money from several Roxbury and Dorchester tailors and cleansers "for protection."

Italian Fliers Hope to Start This Week

Orbetello, Italy, June 21 (US)—No attempt will be made to start the Italian air squadron flight to Chicago before Thursday, according to Col. Longo, third in command to Air Minister Gen. Italo Balbo.

Weather reports showed improved conditions over the Alps and along the first leg to Amsterdam, but Col. Longo said the start would not be made until conditions are perfect.

BOSTON TO BE HOST TO 'AL'

"Al" Smith will be welcomed by a delegation of Boston Democrats when he arrives at Back Bay Station at 10 o'clock tonight, and will be the guest of the clay during his brief stay here.

Smith is coming to receive an honorary degree of LL. D. from Harvard University tomorrow.

Acting Mayor Joseph McGrath of Dorchester received a letter from Smith today accepting his invitation to be the city's guest, and is busy making plans for a warm reception to the idol of local Democrats.

Gov. Ely is expected to be on hand to greet the "Happy Warrior," and it will be a happy reunion of the leader of the Day State "Old Guard" and the chieftain for whom he worked so hard.

Smith will not be able to stay in Boston tomorrow for luncheon and reception, as Democrats had hoped. He informed Acting Mayor McGrath that he must be back in New York on Friday, and will leave for home immediately after the ceremonies at Harvard.

Smith will confer with McGrath and local Democratic leaders at the Copley-Plaza tonight, McGrath said.

Tomorrow morning Smith will journey to Cambridge to receive from President A. Lawrence Lowell an honorary LL.D., the highest academic honor within the gift of the nation's oldest university.

That politics will be taboo during this visit was indicated when Smith declined an invitation to be the guest of the Democratic State committee. The invitation was offered by Joseph A. Maynard, chairman of the committee and newly appointed collector of the port.

Will Dooms Owner's Horse and Dog

Fitchburg, June 21 (AP)—The will of Charles A. Watson of Leominster, filed in Probate Court today provides that the executor shall kill and bury a horse and dog owned by Mr. Watson so that neither animals shall ever be abused by others.

CASH! for OLD FURS
WE TRADE NOTHING! WE SELL NOTHING!
Pay highest prices for Raccoon, Hudson Seal, Persian Lamb, Mink or any kind of Furs.
Here Today, Thurs., Fri. & Sat. Only
Room 606—453 Wash. St.
DEXTER BLDG. Tel. HAN. 0429

LINDSAY TO FLY HERE FOR LL.D.

Sir Ronald Lindsay, British ambassador, left Washington by plane today to join a distinguished group who will be awarded honorary degrees by Harvard University tomorrow.

Among Lindsay's fellow recipients of honorary degrees will be "Al" Smith, Democratic idol, and Gov. Wilbur L. Cross of Connecticut. Smith will arrive in Boston at 10 o'clock tonight, Gov. Cross accompanied by Gene Tunney, will come on the same train.

Gov. Cross is a Yale graduate and a former professor there. Gene Tunney is a member of his staff.

Before leaving Washington, Lindsay denied a story that he would confer with President Roosevelt in Boston on the London economic conference.

Illness Fatal to Author

Mohegan Lake, N. Y., June 21 (AP)—Paul Kester, 62, author of such romantic plays as "When Knighthood Was in Flower" and "Sweet Nell of Old Drury," is dead here, after a short illness.

Permanents
THE HANDY LINDOLN WAVE
$2.50 Complete Extra Charge
TWO WAVES
It's your choice rather than the method that determines your wave. We absolutely only the most experienced operators.
25c Finger Waves Completely Dried 25c
BRING A FRIEND
Famous Furlo Vit Waves
$4.00 2 for $8.01
Alwin Mayle "Push-Up"
$6.50 2 for $8.51
COMPLETE
Standard Waves $1.00
With alluring little flaglets. Shampoo and Set, 75c each extra.
United
PERMANENT WAVES & MOR
8 WINTER ST. Suite 404
Beacon 6393 4th Floor
Open Evenings by Appointment

WATCH your doorstep TODAY
for one of Houghton's 250,000 8-page circulars that will be distributed throughout Greater Boston
Greater Savings than ever before on EVERYTHING FOR THE HOME!
If you do not receive a circular write or call Houghton's or get one after 230 P. M. today at our Legal Stamp desk
Houghton's
Houghton & Dutton Tremont at Beacon

"I filled three JOBS by TELEPHONE yesterday"
THAT'S what an employment manager said to us. We had wanted to get the straight of it. We believed that anyone looking for work stood a better chance of getting a job if he had a telephone. But we wanted to be sure. So we visited a lot of employment agencies.
One said: "If two men have equal qualifications for a job, but only one has a telephone, he's the first one we try to get."
A second said: "We rely on the telephone almost entirely to place applicants. People with jobs to fill wait until the last minute to call us. Then it's usually a case of the first one there getting the job. So we telephone to reach applicants quickly."
Another said: "Yesterday we placed a clerk, a short order cook and a salesman by telephone. The first two reported direct to the job and were working an hour after the calls came in."
It was the same story everywhere. Practically every employment agency uses the telephone as the quickest, surest way of getting a person to a new job.
Come in or call our Business Office today to ask about service. You can call us without charge from any Public Telephone.
NEW ENGLAND TELEPHONE AND TELEGRAPH COMPANY

PRIZE RECIPES IN MARTHA LEE CONTEST

Every day the Boston Evening American awards $10 in cash for the six outstanding recipes sent to Martha Lee. If you have a favorite recipe—one that you are exceptionally fond of—send it to Martha Lee's Recipes, Boston American, P. O. Box 185, Boston. Each day there is a first cash prize of $5 and five other awards of $1. Prizes will be paid only on recipes that are published. You may submit one or more new recipes every day if you wish.

A special award of $25 in cash prizes is offered by Martha Lee for recipes sent to her for her page in the Boston Sunday Advertiser. Every Sunday a first prize of $10 is offered. Then there will be two $5 prizes and five $1 awards. If you wish to compete for the Sunday prizes, send your recipe to Martha Lee's Recipes, Boston Sunday Advertiser, P. O. Box 185, Boston.

The judges are K. Camille Den Dooven, famous chef and laboratory expert; Antonio Picone, celebrated chef of the Hotel Touraine; Benedetto Catinella, noted Hotel Lenox chef.

FIVE PRIZES OF ONE DOLLAR EACH

JEAN MacLEOD
13 Creighton st., Cambridge
PARSNIP PUFFS

6 parsnips
3 tbsps. milk
3 tbsps. butter (melted)
1 tsp. salt
Few grains pepper
2 eggs
2 tbsps. water
½ cup dried bread crumbs

Cook the parsnips in boiling salted water until tender. Drain and mash and add the milk, butter, salt and pepper and one egg, beaten. Set aside to cool. Shape into balls, roll in crumbs, then in the beaten eggs which has been diluted with water, and again in the crumbs. Fry in deep hot fat until brown. Drain on unglazed paper and serve at once.

MRS F. M. ROBINSON
205 Grand View ave., Winthrop
PRUNE WHIP DELIGHT
(An especially wholesome children's dessert)

1 pkg. orange junket
1 pt. milk
¼ cup sugar
½ cup sugar
½-3 cup prune pulp
2 tsps. lemon juice

Prepare the orange junket according to the directions on the package and set away to chill. Beat the egg whites until stiff, add the sugar gradually until thoroughly blended and fold in the pulp and the lemon juice. Serve the junket in sherbet glasses topped with the prune whip and garnished with sections of orange, if desired.

MRS. W. J. COGSWELL
137 Arborway Drive, East Braintree
"HOLLYHOCK HOUSE" ROAST LAMB WITH PLUM JELLY SAUCE

Rub over well with the cut side of a clove of garlic, then rub the following mixture: 1 tsp. salt, 1 tsp. celery salt, ¼ tsp. pepper, ¼ tsp. paprika, 1 tbsp. minced parsley. Sear in a hot oven for 20 minutes, then reduce the temperature. Mix together ¼ cup hot water, ½ cup minced carrots, 1 tbsp. minced onion and two tbsps. flour. Blend with ¼ cup butter and spread over the meat after the first 20 minutes searing. Return to oven and give the roast 20 minutes to the pound.

Plum Jelly Sauce

Melt one glass of plum jelly (about ¾ cup). Add 1 tbsp. orange juice and a dash of mace. Blend together 1 tsp. flour, ¼ tsp. mustard and 3 tbsps. pineapple juice. Add to the jelly and simmer for 3 minutes. Serve with the roast, either hot or cold.

J. M. RAWSON
41 Vernon st., Newton, Mass.
SOUTHERN WAFFLES

2 cups flour, 4 level tsps. baking powder, pinch of salt, 1½ cups milk, 2 eggs, yolks and white beaten separately, ¼ cup melted butter. Mix like cake. Bake on ungreased waffle iron until brown. Serve at once with butter and maple syrup, or marmalade.

MRS. CATHERINE BARETTI
41 Shirley st., Roxbury, Mass
RICE a la MILANESE

4 tbsps. butter
2 cups Italian rice
4 cups hot chicken broth
¼ tsp. saffron powder
1 cup grated Parmesan cheese
1 cup chopped mushrooms
Liver, gizzard and heart of chicken, chopped fine

Cook the liver, heart and gizzard for one hour in the broth. Brown the butter, add the rice and the broth which has been strained from the chicken livers, etc. Add the saffron, mushrooms and the cooked liver, heart and gizzard. Simmer for 25 minutes, stirring constantly the last 15 minutes, being sure that the liquid is bubbling constantly. When the rice is tender stir in the grated cheese and serve hot. (This dish is good the second day, warmed over).

Sky Sheds Tears on Phelan Poem

In his most nonchalant manner, the weather man's ghost writer, Tom Phelan, tossed off this one today:

Summer is here, summer is here,
Oh, let us give a great big cheer.

He was, however, a bit premature for summer doesn't begin until 5:12 o'clock this evening. And tomorrow, not today, is the longest day of the year: 15 hours, 18 minutes.

Then we begin approaching winter," said the pessimistic scribe.

Boston is temporarily, at least, going to escape the hot wave which again yesterday sent the mercury skyrocketing in the West and South. Continued cloudiness tonight and tomorrow, with showers tonight, and not much change in temperature were predicted for Boston.

Hovey Folk to Meet at Viennese Nights

Members of the C. F. Hovey Co. Mutual Benefit Association will have a get together and dance tomorrow night at the new Viennese Nights, in Boston Garden. Seven hundred Hovey employes are expected to attend.

The committee in charge is headed by Frank W. Belcher, president of the association, and John Grimes. Special music will be played by Pierre de Reeder and his orchestra.

THE VOICE OF BROADWAY

By LOUIS SOBOL

Week-End of a Colyumist!

I think I have arrived. I mean I think I must be much more important than you or my boss imagine for they barred me from a glorified speakeasy Saturday night. It's really an amusing tale. The place is in Mamaroneck and was formerly the estate of a Westchester millionaire. Several months ago, when the gent who now operates the place in question was still running his Manhattan speak, he called me aside one night and confided his plans to buy the estate and convert it into a swanky club. He asked me what I thought of the plan and I told him it sounded all right. "Wait until I open it," exclaimed the fellow whose name sounds like a well known patent medicine. "The first thing, I want you to make it your week-end home. I'm going to have a place just for my friends—there'll be lots of fun there. I consider you one of my very best friends." In choice Latin accents, of course. Indeed, he should consider me a friend for I once performed a favor for him which he should truly appreciate—and he's always been profuse in his spoken appreciation of that particular favor.

So Saturday night, a bit remorseful because I hadn't taken advantage of John's numerous invitations to visit his new place to Mamaroneck. With me were two friends—one of them, incidentally, a lass whom John admires greatly, to put it mildly. So we drove up—right to the door—and there were John's flunkies from the Manhattan speak but there were no broad receptive smiles on their faces when they spotted me. Instead one of them rushed inside and another stopped me and said, "Just a minute, Mr. Sobol."

There was never a more pained expression in all this wide world than the one that contorted the fellow's face. "But there must be some mistake—you can't come in. You're not a member." Where was John? Why, John wasn't there (peering through the door I saw him in a corner).

So I was barred. Inside, I saw a reformed racketeer with his faded ex-Follies mistress. As I stood talking, there entered an seated gigolo, son of a grocer, with his elderly lady-in-keeping. They had cards, I guess. But I was barred, and it's really a chastening experience.

However, you mustn't think I am resentful toward John. Far from it. He told me it was going to be a snooty place, and indeed it is. To be eligible you must pay $25 a year for membership and wear white pants.

Manhattan is dull over the week-ends in summer. As a result, the true New Yorker remains right in town and visits the night places where he can certain to get a fairly good table and better service than at the height of the season. It's a relief, too, not to have to sit, fidgeting in your seat, while the master of ceremonies drones out the names of celebrities. Gayety, however, flees to the country—and while I, personally, would prefer to remain at home, you don't dig up many paragraphs that way, so Sunday I went out to Max Bloom's estate just outside of Stamford and I may live to regret it, for as I emerged from my canoe, dripping wet. (the canoe had overturned) in dungarees, a basque sweater and over-sized Chinese sandals, I heard a rollicking noise and there stod Lou Davis, the song writer, with a movie camera, making a record of the experience . . . if he shows it around Broadway, I'll have to flee to Tahiti. However, Everett Marshall, the baritone, in complete city attire, overturned in his canoe, too, but that didn't prevent him from singing three songs while Nicky Kempner, the musical director, played the accompaniment. Harry Rosenthal, star of "June Moon," thumped out a Spanish tune and Hamp Fisher, creator of Joe Palooka, with a shawl around his shoulders, danced a Spanish conch dance. Leo Friedl, former world's champion amateur canoeist, piloted Mildred Ivory around the lake in the same canoe which won him a championship 20 years ago.

Around the place were strewn some of Broadway's famous beauties—in bathing suits and pajamas — Neva Lynn, Sandra Rambeau, Jacqueline Logan, Vicki Cummings, Edith Johnson and half a dozen others whose names escape my mind. The famous Spanish soprano, Angelita Loys, sang sad songs, and Minerva Coverdale brought out a huge portfolio, the kind they display in front of theaters, revealing pictures of herself and George White years ago when they were featured in "Hitchy-koo." Incidentally, the pneumonic accompanist for the Mexican Loya lass was gray-haired Gene Schwartz, the gent who wrote the song "China-town." So there you have a sample summer day in the country—and I'm glad I've had been present at some of the other estates around the section, you would understand why Broadway is deserted over the week-ends.

No. 99—First Prize Tested Recipes

Five Dollar Prize Recipe for Wednesday

ALICE M. SAWYER
100 Babson St., Mattapan

SHRIMP AND FROSTED TOMATO JUICE COCKTAIL

1¼ cups shrimp.
1 cup diced celery.
1 tablespoon French dressing.
1 tablespoon lemon juice.
1 tablespoon chopped green pepper.
1½ cups tomato juice.
1 teaspoon salt.

Clean the shrimps and break into large pieces, combine with the celery and green pepper. Marinate in French dressing and place in a covered bowl in refrigerator to chill. Add salt and lemon juice to the tomato juice and freeze in electric refrigerator tray until of a mushy consistency. Fill the bottom of a cocktail glass with the frozen mixture, add two or three tablespoons of the shrimp mixture and top with another spoonful of this frozen tomato juice. Serves six.

BOSTON TESTED AMERICAN

Clip Here and Save

KNAVE'S GIRL

A Tale of Modern Society, Racketeers and Bridge

By Joan Clayton

Patricia Tells Haverholt of Her Father, Who Was a Clever Gambler, Dying Poor

HOW THE STORY STARTED

Unable to find employment, young and beautiful Patricia Warren capitalizes her card skill, at 50 cents an hour, by making a fourth at bridge parties given by the wealthy Mrs. Eileen Sycott. Julian Haverholt, noted bridge expert, is fascinated by her game. He offers her a position.

NOW READ ON

IN THE MIDST of her youthful enthusiasm, Patricia again was concious of Haverholt's warm and intimate gaze. All at once she was checked a little, vaguely disturbed. A trace of her earlier doubt returned. Patricia Warren was young, but she had learned many hard lessons in her 18 years. Among other things she had learned to doubt the essential kindness of men. She knew something of Julian Haverholt's reputation with women. It was not a good reputation.

Feeling suddenly let down and dispirited, she watched him as he scribbled a check and handed it to Mrs. Sycott. He rose then and said, "Where is your coat, Miss Warren? I'll take you home if I may."

Patricia flushed uncomfortably. **"I didn't wear a coat," she said.**

"I hate to bother you. It's only a step."

"But I want to take you home."

It was the 27th of December. Outside the night was raw and blustering. Patricia did not wear a wrap because she owned none. The two of them, the man in his heavy coat and the girl in her thin shabby silk dress, made a good looking pair as they stepped into the elevator. Patricia, head high, appeared untroubled by this. In the brilliantly lighted lobby they paused to wait for a cab. It was then that Haverholt touched on the subject which the girl knew inevitably would come up. He looked at her and said:

"Was James Randolph Warren a relative of yours?"

"He was my father," she replied, unconsciously adopting an attitude of defiance. She ended, "He taught me everything I know about cards."

"I guessed that."

HE WAS SILENT

Haverholt said nothing more. Patricia wondered how much more he knew, how much more Eileen Sycott had told him. James Randolph Warren had been a professional gambler, a brilliant card player in the days of whist and early auction bridge, a shabby, familiar figure, often to be seen in the various clubs that were willing to carry him along when he lost. To his credit it might be said that he usually won. Often he won thousands of dollars in a single evening. Patricia could remember the times when her father would rush home, his ordinarily pale face flushed and his thin gray eyes burning as if with fever, his pockets full of money. The cards were running," he would announce to the jubilant household, and for a while his family would live a luxurious existence. But there were other times—the times when he lost. During one of these latter periods, he had died beneath the wheels of a speeding taxicab. He had left his family destitute. Patricia could never forget the agonizing humiliation of those frantic days, when charity officials had come and gone, those days when she first began to hate her step-mother.

Looking up at Haverholt, the girl said bravely, "My father was a great bridge player."

"I know he was, though I never saw him play," agreed Haverholt, as sober as the girl.

Patricia scarcely heard him. Her eyes were dark with memory. As clearly as if he stood before her she saw her father, saw the charming, erratic southerner who had come north to make his fortune and who had, instead, thrown away his life in drink and gambling. His death had occurred when Patricia was twelve. Even before the sudden, shocking termination of her childhood, Patricia had wondered and feared—for her father. She could not help but notice how all the green baize table had seemed to slip away from the tall, stooped, gray-eyed man. James Randolph Warren had scolded his young daughters, he used to sit at home, wearing dressing gown and slippers, a pack of cards spread before him. For hours he would shuffle and deal our the four hands and always he competed changes and he talked of the symmetry and rhythm of cards. Patricia, grave and solemn, would lean against his knees while he explained to her with his own peculiar and burning enthusiasm that in mathematics and in cards alone was there logic.

"Not luck, my child, but logic," he would say. "In the final analysis luck has no chance against skill. Stay in the game long enough and luck will turn, must turn. But stupidity and ignorance can never conquer skill and intelligence—at bridge whist."

SHE REMEMBERED

It was a strange life for a child. It left Patricia with a fear and with a love of cards. She relieved that they had destroyed her father. But sometimes over a card table she felt as she had felt to fight—fascinated and yet fascinated by the beautiful and implacable logic of the game of bridge. There flowed in her veins the blood of a gambler. She knew it. Instinctively she shivered.

"What are you thinking?" broke in Haverholt's voice at her elbow.

"I wasn't thinking," the girl replied slowly, "I was remembering."

Momentarily his glance was questioning. When Patricia volunteered no further information he directed to say: "Can you be ready to move on Saturday?"

"To move?" she echoed, startled.

"You'll live at my place, of course," he advised her lightly. "I'll have my housekeeper clear out a suite for you."

"I'm not sure—" began Patricia uncomfortably.

"My secretaries have always lived at the house," he continued serenely. "It's the only possible arrangement. In your case it will be absolutely essential. You're to be not only my secretary, but my bridge partner as well. The Brownlees Cup tournament takes place in May. We'll need every available moment until then for practice. I warn you I'm a slave-driver."

Patricia was discomfited by his rather high-handed manner. Decidedly she did not wish to move into his Murray Hill mansion. Haverholt's arguments sounded glib and unconvincing. But at that moment the cab arrived. There was no chance for her properly to frame her objections.

HER HOME

Patricia's poverty-stricken home was only one block distant, so strange are the caprices of neighborhood in New York city. She had grown up in the shadow of the Sixth Avenue Elevated tracks, had played her childish games in streets where scrambles was discussed with the pattern of its ties. Tonight the shabby five-story building that housed eight families beside her own seemed more bleak, more desolate than it had ever seemed. A wan street light played across the familiar signs at the basement level, the sign which read: **"Mrs. Lillian Warren—French Cleaning—French Tailoring."**

In silence the two alighted. Patricia led the way down the three steps to the basement, Haverholt at her elbow. She stepped into the pitch darkness of a tiny vestibule. She was fumbling for the switch when Julian Haverholt caught her in his arms. For a moment Patricia was horribly frightened. The man's mouth pressed down upon her own. His hot breath, the crushing pressure of his arms, the impenetrable darkness filled her heart with panic. She struggled frantically, noiselessly.

"Let me go," she whispered.

"Let me go."

For an instant the noiseless struggle continued. Haverholt, exultant in the conflict, rained kisses upon her cheeks and throat. She heard his low, hoarse endearments and fought against him the more savagely. Then she was suddenly limp and cold he released her. She flashed on the light. Her hair was disheveled, her eyes dilated, her face stricken. Haverholt stood blinking in the sudden illumination, his expression angry and bewildered.

"You—you—" Patricia began steadily.

"My dear little girl," he commenced in a bored tone and then hesitated, ghashed before her hot scorn. "I'm sorry," he offered uncertainly after the pause. Patricia made no reply. She only stared at him with aversion and contempt. Haverholt leaned forward to recover his stick, which had fallen to the floor. Rising, he said irritably, "Stop looking at me like that! I'm not a criminal. I told you I was sorry, didn't I? Well then——"

"Good night," she said formally and turned her back on him.

"Wait a minute," he broke in, startled. "We're going to forget this, aren't we? We're going to work together, aren't we?"

Patricia's breast rose and fell on a long sigh.

"No," she said clearly, "we're not!"

Before he realized what was happening a door banged in his face. Patricia was gone. Alone in the vestibule, the man swore. For once in his life, Julian Haverholt was at a loss. Presently he knocked tentatively. There was no answer. Again he swore. After a moment of deliberation he selected a card from his case. He scribbled upon it.

With the hope of a job gone, Patricia is in despair. The next installment is of compelling interest. The plot unfolds. Don't miss it!

Naturalistic Self Setting Push-Up Waves

REGULAR $8.00 VALUE
Limited Time Only

Your hair is an index to your personality. It is the artist who arranges her hair to reveal character and distinction. Enjoy getting a Permanent in our shop. Our operators are experts. No more pain with our modern machinery. Comfort with Beauty received at this low price.

SPECIAL OFFER 4.00 Complete

Have your ends curled permanently, if desired, at this low price. **$1.50** only

Given at This Shop Only

* for dry hair * for delicate hair
* for fine hair * for tireless hair

NATURALISTIC PERMANENT WAVE SALON
Instituted by Alexandre Sheppard's
41 Winter Street, Fifth Floor
Open 9:00 A. M. to 8:00 P. M. DAILY. Dev. 8066
Appointment Not Necessary. Entrance Arlington
Walk-in Service—Visit Us Soon

PAINT your CEILING for 75c

Paint the whole Room for $3 to $5

DO it yourself with Sunflex. Beautiful pastel tints—non-glaring and restful. NOT A CALCIMINE—doesn't have to be washed off when repainting—paint right over it. No "painty" odor, no mess, dries in an hour—durable, washable, easy to use. Get Sunflex at paint and hardware stores, also Jordan's or Houghton's. Write or phone for color cards and name of nearest dealer. CRAFTEX CO., 40 Central Street, Boston. HUBbard 2950.

It's Easy with
SUNFLEX

Fairy Stories the Result of Dreams? And Are Both Related to Madness? These Questions Are Answered by an Expert on Mental Diseases in an Article in the American Weekly, the Magazine Distributed with the Next (June 25) Boston Sunday Advertiser.

At the Sign of the Red

"...The nearest thing to HOME COOKING"

I DON'T KNOW WHEN I have been more pleased or received a more sincere compliment about Waldorf Good Eating Places than the other evening.

• It was during a chance conversation with my tablemate at supper time. "Traveling man" was written all over this keen looking chap. Quietly dressed, he displayed that alert and attentive way about him so typical of those men who travel from city to city, fighting their company's battles, "keeping the wheels turning" back home.

⊙ I like to talk with such men . . . their conversation is stimulating, their news up-to-the-minute, and their optimism a refreshing thing to listen to. Besides all that, invariably they are essentially home-lovers, . . . lonesome for their own fire-sides, longing for their loved ones back home. They are a fine body of citizens.

• This chap told me where he was from and how glad he was his trip was nearing an end. He spoke of the good and the difficult things about his job . . . and looming large among the latter was the problem of three meals a day for a tired and hungry man.

• "We have to be extremely careful of the things we eat," he told me, "a bad spell of indigestion will throw us off for over a week. If for no other reason, these days we just can't afford that."

• "So I have discovered through years on the road, if I stick to one standard of cooking, a standard I am sure of and the nearest thing to home cooking I know, I keep in fine shape. In nearly every city I go there is a Waldorf. I eat there three times a day . . . and I guess I am a pretty healthy specimen."

• That *was* a compliment!

J. J. Lowry
President.

Served from 4 P. M. to 9 P. M.
• Supper Specials •
Highest Quality—Lowest Prices

WEDNESDAY

2 FRIED PORK CHOPS — New String Beans — Delmonico Potatoes — Rolls and Butter — **25c**

HARD BOILED EGG — Sliced Tomatoes, Cole Slaw — Potato Salad — Rolls and Butter — **25c**

Those Good Waldorf Eating Places
If all places were like the Waldorf there would be no need of Pure Food Laws

AND WHEN WE'RE MARRIED DARLING—OUR LIFE WILL BE ONE LONG HONEYMOON
THEN THEY WERE MARRIED
YOU'RE SO TIRED, ALICE. I'M SORRY YOU HAVE TO SCRUB CLOTHES
WELL, IF THIS IS A HONEYMOON—I'D RATHER BE SINGLE! I'VE BEEN SCRUBBING FOR HOURS AND MY BACK IS SIMPLY BROKEN
THERE MUST BE A QUICKER, EASIER WAY TO DO THE WASH. I'LL ASK MABEL—SHE KNOWS EVERYTHING
OF COURSE THERE'S AN EASIER WAY, USE RINSO! IT SOAKS OUT THE DIRT AND SAVES SCRUBBING. SPARES YOUR HANDS, TOO
OH, MABEL—I'M SO GLAD, IF YOU KNEW HOW I DREADED WASHDAY
NEXT MONDAY EVENING
YOU'RE A MARVEL, ALICE! YOU COOKED, SWEPT, CLEANED AND DID A BIG WASH TODAY—YET YOU LOOK AS FRESH AS A DAISY
I CAN THANK RINSO FOR THAT—IT GETS CLOTHES A-OR-S SHADES WHITER WITHOUT SCRUBBING. IT MAKES DISH-WASHING EASY, TOO
RINSO MAKES CLOTHES LAST LONGER?
YES! 2 OR 3 TIMES LONGER!
Rinso
The biggest-selling package soap in America

"Nice lively suds—easy on hands," says Mrs. Anna K. Rose of W. Somerville

"RINSO is just right for all my household needs. In the washer it gives such nice, lively suds—clothes come 4 or 5 shades whiter, colored things brighter than ever! I use it in the dishpan because it cuts grease in a flash, and makes everything—even skillets—shine like new. I use it for all cleaning—it's so easy on my hands."

MRS. ANNA K. ROSE.
16 Bowdoin Ave., W. Somerville, Mass.

Clothes washed the "scrubless" Rinso way last 2 or 3 times longer—*you'll save lots of money.*

Makers of 40 famous washers recommend it. Gives twice as much suds, cup for cup, as lightweight, puffed-up soaps. Get Rinso at your grocer's.

The biggest-selling package soap in America

'beacon hill'

By Betty Alden

ON ONE THING, AT LEAST, EVERYONE is agreed that the world has lost a radio announcer par excellence in Jay Benton . . . What a riot of laughs he evoked as master of ceremonies introducing his brain child, Follies of 1905, to the Sons of 1908 who are returning to Cambridge this week for their 25th reunion . . . It proved most amusing and original; too bad it could not be immortalized in negative for future generations to applaud.

(Oppenheim photo)

JAY R. BENTON

In the course of a busy life, which includes such ramifications as attorney-general, Mr. Benton has found time to dramatize certain natural talents, the gamut of which he DeMarred for our entertainment and enjoyment on Monday evening . . .

The Man from Home (Indiana), F. Harold Van Orman, a good Orman if there ever was one, was a close second as he followed his lead in the presidential oratorical race . . . John Richardson and Gaspar Bacon as nominees . . . His machine-gun speech with appropriate gestures brought down the house . . .

"From Petticoats to Nudism" brought tears to the eyes of many a bald pate . . . what a break the youths of today get compared to the maze of red flannel the 1908-ers had to navigate through to get their girl . . . said they!

When all the votes were counted, it was found that Mabelle (Bunny) Bratton, leading laborite of the twenty-fivers, won by a large hat . . . Tisbury buried her under with three votes. Richardson and Bacon were demanding a recount as the curtain fell for lack of ideas . . .

Daughters Make Up Snappy Chorus

IN A RED HAIR SHIRT, Harpo Bennett completely hypnotized us juggling the Indian clubs . . . somewhere in his varied if not checkered career bottle-tossing must have excited in him a noble emotion . . . we went into a brood about it until awakened by the

Tapping of the little hoofers, daughters of sons of guns of 1908 . . . as fresh and as blooming as . . . if we may coin a simile . . . a rose. In their high hats they took over the Hot-Cha on the program . . .

The love interest was furnished (or should we say upholstered) by the wives of the comrades of 1908 . . . and we said again what we have thought so often . . . Aren't women wonderful? Mrs. Edward Dana in the Mae West finery of the early century had more S. A. in one ruffle than the entire chorus of bathing beauties had in less than the words to describe them.

Far be it from us to wax sentimental over the dear dead days beyond recall, but more than one heart of stone dropped a sigh as the greatest varsity quartet of all times (get that?) came to the mike . . . Lambert Murphy, whose "Comin' Through the Rye" entitled him to first place; Brother Ray, whose dulcet tones still carry the old thrill; Roy Snyder, whom the years have dealt with kindly, and Bob Whiting, sheik (not shriek) of student days, who was pinch-hitting for the fourth member, Shirley Alexander, who was not able to be present.

Even a Bedtime Story Included

AS FAR AS WE WERE CONCERNED they might have "scratched" the rest of the program . . . that was our big moment. Why they didn't send the remainder of the show in to the Met and keep the boys singing until the dawn is what we are asking ourselves . . . ?

Henderson Inches, Chevalier Furber and Bartol Parker told just another bedtime story . . . unlike most of such, there was a bed in everything. In the pure white nighty a la mode of 1908 (we just knew he wore them . . . with apologies to Van Raalte robe de nui and what an apology) Henny exposed enough inches to provoke loud guffaws, as he calmed the nightmares of his beautiful children, B. Parker (the girl) in blonde curls, and C. L. Furber (the boy) sans most of his . . . by this time anything would have sent the returning eighters into gales of mirth. We have reason for being partial about this skit so we reserve comment.

The Grand Finale was swell . . . "Chick" Story and his Harvard Melody Boys filled in the gaps most enjoyably . . . and a great time was had by all of the returning eighters . . .

"Kay" Powers Hostess in New Home

THERE WAS BIG DOINGS OUT Medfield way on Friday night . . . news is beginning to trinkle through. "Kay" Powers assisted her fond father, Dr. George H. Powers, receive the countryside at the house-warming of the new Powers House, which was at one time the abode of the W. H. McElwains . . . Louisa Hopkins, daughter of the Charles Hopkins of Kilham & Hopkins, was also a big help.

Eastmach Photo.

Louisa Hopkins

When the Powers took over the deeds of this estate near the Norfolk Hunt Club they found hidden away on it somewhere an old trolley car, which they have with ingenuity turned into a beer bar (for guests only) . . . if Mrs. Powers elected to stay in at the town house on Beacon st. that night instead of making merry in Medfield she at least can feel she has the approval of the W. C. T. U. Tis well to realize that a sympathetic abandon is necessary at all times for proper conviviality . . .

Notwithstanding convincing denials on the part of the party of the feminine part, we note that ten days ago LeBaron Carleton Colt moved his parlor, bedroom and bath from the Jewell-ed roofiree . . . and the beautiful Josephine is bordering on a state of complete divorce.

Leaves $10,000 Estate

New York, June 21 (AP)—The will of Mrs. Lillian Livingston Terry, widow of Walter W. Terry of Stamford Ct., who died May 31, was filed for probate here, disposing of property valued at "more than $10,000."

Children on Outing

Two hundred and twenty-five children from the Home for Destitute Catholic Children are today guests of the Medford Catholic Women's Club at an outing in the Middlesex Fells, Spot Pond,

Family Group

MISS VIRGINIA DUVAL GARDNER JOINS JUNE BRIDES

LYNDE COCHRANE, JR. MRS. DUDLEY PICKMAN LUCY COCHRANE DUDLEY L. PICKMAN NANCY COCHRANE

MR. AND MRS. DUDLEY L. PICKMAN, of Commonwealth ave., take their family along to the races. This smiling family group was snapped at the recent horse event at The Country Club and you see Nancy Cochrane, Lucy Cochrane and Lynde Cochrane, Jr. Mrs. Pickman's three children by a former marriage, strolling along to the race track with the Dudley Pickmans, who are among society's most ardent horse event fans.

Noon Wedding in Emmanuel Church

Emmanuel Church in Newbury st. was the setting for the wedding at 12:30 today of Miss Virginia Duval Gardner, daughter of Mr. and Mrs. Philip Gardner of Commonwealth ave., and Mr. Reginald Fincke, Jr., of New York City and Southampton, the son of Mr. and Mrs. Reginald Fincke of New York.

The wedding, though an important social event, was a quiet and simple ceremony to which only the immediate relatives and close friends were invited. The service was conducted by the rector, Dr. Osgood, assisted by the Rev. Endicott Peabody of Groton School, where the bridegroom was graduated.

French Gown

As the bride wore a simple French model in white satin with a long tulle veil and carried a bouquet of gardenias. Her only attendant was her cousin, Miss Helenor Rice, daughter of Mr. and Mrs. John Rice of Dedham, who wore a gown of pink mousseline de soie with a wreath of pink flowers in place of a hat, and carried spring flowers. The chancel was decorated with lilies and ferns.

Mr. Charles Devens officiated as best man, and the ushers included the bride's brother, Mr. Gardiner Gardner, also Mr. Charles H. Stockton, Mr. John F. Ames, Jr., and Mr. William S. Patten, all of Boston; Mr. George W. Patterson of Philadelphia, and Mr. Arthur McGeoch, Jr., of New York.

Mrs. Gardner attended in a gown of flowered crepe de chine and a black hat. A number of the bridegroom's relatives came over from New York to be present, and a small reception took place at the home of the bride's parents.

Studied Abroad

Miss Gardner, who is a member of the Junior League and the Vincent Club, was educated at the Winsor school and also the Foxcroft school. The granddaughter of the late Dr. I. E. Atkinson of Baltimore, she was presented in Boston and also at the Bachelors' Cotillion in Baltimore several years ago, following which she completed her education with a year's study in Paris. She is much interested in horsemanship and regularly attends the horse shows and race meets, and also devotes much of her time to philanthropic work.

Mr. Fincke prepared at the Groton school where he graduated, and later took his degrees at Harvard where he was a member of the Porcellian Club, and also distinguished himself at baseball and racquets. He is now in business in New York. The engagement was announced early in January.

Miss Elizabeth Lincoln Scaife Weds in Milton Church

At 4 o'clock this afternoon Miss Elizabeth Lincoln Scaife became the bride of Mr. Albert J. Beveridge, Jr., son of Mrs. Albert J. Beveridge of Indianapolis and the late Senator Beveridge, at St. Michael's Church, Milton. Mr. Lauriston L. Scaife, the bride's brother, who is studying for holy orders, read the services and the Rev. Dr. William G. Thayer, assisted by the Rev. Vincent Leroy Bennett, officiated at the ceremony. The bride was given in marriage by her father, Mr. Roger L. Scaife.

A large group of attendants followed the bride and bridegroom, including two maids of honor, Miss Alice Dalton of Milton and Miss Leila Delano of New York city. The bridesmaids included Mrs. E. B. Dane, Jr., (Barbara Welch) of Brookline, Miss Rosamond Musgrave of Marlborough st., Miss Barbara Wendell of Chicago, Miss Abby Beveridge, the bridegroom's sister; Miss Susan Wigglesworth of Milton, whose engagement was recently announced; Mrs. Joseph Lyman (Laura Robbins) of Northampton, Mrs. Carl S. Petrasch (Florence Lindsay) of New York, and Mrs. Edward Hamlin, Jr., (Rose Bryant) of Commonwealth ave.

The bride's gown was of ivory satin trimmed with old family lace, sleeves, over all a long tulle veil. She carried lilies of the valley and white orchids. Her maids of honor wore green and the bridesmaids blue gowns in soft pastel shades, with small hats to match and carrying bouquets of spring flowers. The chancel was banked with viburnum ferns and Easter lilies.

Mrs. Rogers attended the wedding in a blue chiffon gown and dark blue hat, accompanied by Mrs. Beveridge, who wore black trimmed with old family lace.

Mr. Julius Birge of New York was best man, and the ushers included Mr. Charles F. Adams, Jr., Mr. Eben Draper, Mr. John M. Hall, and Mr. Henry L. Mason Jr., all of Boston; Mr. Frederick C. Bartlett, Jr., of Chicago; Mr. Henry Chalford of Pittsburgh, Pa.; Mr. Samuel S. Tyndall of Indianapolis, the bride's brother, Mr. Roger Marvin Scaife of Milton, Mr. O. L. Garrison, Elder of Chattanooga, Tenn.; Mr. C. Douglas Dillon, Mr. Robert J. McKeown, and Mr. Henry Schley, wind, 3d, all of New York.

The reception took place at the home of the bride's parents, following which the couple was off for a wedding trip to Europe, to be home to their many friends on Sept. 1 at Beverly Farms.

The bride is a well known member of the Junior League and the Vincent Club. She was graduated from Milton Academy in 1928, the year she made her bow to society at the Chilton Club.

Latest Notes of Fashionables

—By Dorothy Whipple Fry—

SUCH A DAY OF PLEASURE AND EXCITEMENT. In fact these June days are an endless round of thrilling occasions and interesting events on the social calendar. Under the shady trees at Raceland enjoying the hospitality of Mr. John R. Macomber of Framingham, many of the prominent social lights of Boston gathered to watch the last day of racing. A delicious luncheon was served in an enclosure near the spacious stables.

Among those gathered for the occasion was Mrs. Augustus Goodwin, neatly tailored and wearing an olive green sport ensemble.

Mrs. Robert Almy, escorted by her exceedingly good looking husband, wore a tan sport swagger coat over a blue and white print frock and blue stitched hat with and intriguing white bow. Let us not miss an opportunity to comment on the asterial perfection of Mr. Almy, in light gray with an attractive shade of delph blue tie.

Mrs. Laverett Saltonstall chose dark blue with wide brimmed hat, a neatly tailored outfit accentuated by touches of white georgette.

Mrs. Clarke Baldwin, former Janice Liggett, wore a neat and chic fitting whip cord suit of tan with a brown felt hat falling in soft lines about her face. Her father, Mr. Louis K. Liggett, who rarely misses a gathering to pay tribute to the horse, was greeted by a group of friends.

Mrs. Mary Louise Almy Adis, tall and dark and extremely well tailored, wore a black sport suit with touches of white. Her dark eyes and hair created a symphony in black and white.

Miss Peggy Hinckley wore a green dress with matching green hat and a snappy brown tweed suiter.

Miss Eleanora Sears dressed in the colors of her stables. The riders of both of her horses wore black and white and she herself sported those colors. A good looking black cloth coat with gray fur collar. Her hat of soft black frock. Her hat of soft black felt sport variety, as usual.

Mr. and Mrs. Albert Burrage under a striped parasol partaking of the luncheon. Mrs. Burrage attired in dark blue full sleeves and white cravat collar, neat little blue hat with a white bow and such a good looking boh.

At a table in the center of the grounds Mr. and Mrs. Benjamin Cook, Mr. and Mrs. Ralph Hornblower, Mr. and Mrs. Lothrop Withington, Mr. Henry Wainwright and Mr. Henry Hornblower, Sr., partook of the noon day meal. Mrs. Cook looking most attractive and delightful in a green frock and matching hat with a soft gray sport coat cape effect and moduh in line, her daughter, Miss Nancy Cook, in a tan tweed.

Mrs. Lothrop Withington wore a gray top coat with detachable cape trimmed with silver fox and a most attractive black picture hat.

Mrs. Ralph Hornblower was in a fascinating shade of horizon blue tweed with soft green satin blouse and colorful scarf.

Daughters of Nile Elect

Portland, Ore., June 21 (AP)—Mrs. William Robinson Rouse, Portland, was elected Supreme Queen of the Daughters of the Nile, succeeding Mrs. L. Pearle MacClellan, Albany, N. Y.

See the "Miscellaneous for Sale" classification of the Boston Evening American and Sunday Advertiser Want Ads for Greater Boston's most remarkable offerings of merchandise and services.

1¢ NOW—MORE THAN EVER PENNIES HAVE VALUE
Thursday Special
BAKED SAUSAGES
Apple Sauce
Mashed Potatoes
Rolls and Butter 19c
GEORGIANS

BOOKS---And a Number of Things

—By Charles Hanson Towne

Sometimes one wonders how much writers and editors had to do with the putting over of the Eighteenth Amendment and the Volstead act. "The power of the press" comes to mind. There was a period before 1919 when the magazines printed numerous "confessions" articles written by reformed drunkards who told, unashamed, of their battles with alcohol.

Jack London wrote "John Barleycorn," that famous series wherein he coined the word "jingled" as it related to drink. He confessed that in all his years of heavy drinking he never once was drunk, but he was frequently "jingled." Reformed'cles made a deep impression when they appeared in the Saturday Evening Post.

"Moderate' drinkers became alarmed. Perhaps, they said, it was time to call a halt on their own habits indeed, something—should be done about the liquor traffic. The saloons were a danger, a social menace to oncoming youth. Yet no one dreamed at that time how close we were to the passage of a natural prohibition act.

* * *

The women's magazines, in their piety, had always attacked liquor. Down at the Butterick Building, where I was literary editor for several years, I smilingly recall how we never allowed a photograph of a dinner-table to appear showing wine glasses upon it. That would have shocked our hundreds of thousands of country readers. These must not have their sensitive feelings hurt. Every recipe we published was carefully scanned before it went to the printer, to make sure that no mention even of cooking sherry was made. In our fiction we were equally firm about any reference to cocktails; and if a heroine smoked a cigarette, that was enough to cause the story to be rejected. What would Aunt Eliza, out in Peduck, think of her favorite periodical allowing such a girl to grace its pages?

Sometimes, it is true, we bought such a manuscript, but the cigarettes was snatched from the heroine's lips before she got into print; and, if the wicked author complained, we had a perfect apology in readiness. Our adamant rules could not be broken, even in the case of such a famous author as Gertrude Atherton.

Oh, we were very pure in those vanished days. Even lipsticks were not tolerated. Not even powder puffs. And as for rouge—ye gods! never could it be spoken of.

* * *

But glance through the pages of any of the most conservative women's publications today, and what do you see? Lavish dinner tables with two or three wine glasses at each place. It is taken for granted that in every civilized American home claret or sauterne is served, preceded by the stimulating cocktail. The illustrators are allowed, even encouraged, to show young women in the act of lifting ruby glasses to their lips, and wicked flasks are revealed, and orgies are described, with every detail made known.

The opening lines of "Elmer Gantry" are:

"Elmer Gantry was drunk. He was eloquently drunk, lovingly and pugnaciously drunk. He leaned against the bar of the Old Home Sample Room, the most gilded and urbane saloon in Cato, Missouri, and requested the bartender to join him in 'The Good Old Summertime, the waltz of the day.'

A best seller only a few brief years ago. No one was particularly shocked. And no readers now write to editors of household periodicals protesting against descriptions of drinking bouts. There are no more tea parties. There are only cocktail parties—even in respectable ladies' magazines. How times have changed!

The grandmothers who used to complain of the revels of the younger generation now take their own private little nips, and like them.

* * *

THE W. C. T. U. will have to do its work all over again. But now that the old-fashioned wrapper has been superseded by the fancy peignoir, and every woman makes up her face and has learned to drink in decent and civilized moderation, the task will be harder than it was before. Too many converts will have to be made ere another liquor amendment gets into the Constitution after the Eighteenth is stricken out.

Copyright, 1933.

Pitcher - Close Ceremony

St. John's Memorial Chapel in Cambridge was the scene this afternoon at 4 of the wedding of Miss Lucile Close, daughter of the late Mr. and Mrs. George Close, and niece of Mrs. Florence Close Gale of Cambridge, and Mr. Robert Bessat Pitcher, son of Mr. and Mrs. Albert L. Pitcher of Hingham.

The service was conducted by the rector of Trinity, the Rev. Arthur L. Kinsolving, and the reception took place at the Cambridge Boat Club.

The bride had her sister, Mrs. Morison Blake of Philadelphia, as matron of honor, and attending as bridesmaids are Miss Junia Bright, Miss Caroline Bunton, Miss Katherine Cram, Miss Alice M. Sutton, Miss Emma L. Ward all of Cambridge, also the bridegroom's sister, Miss Marian L. Pitcher.

Serving as the best man was Mr. John M. Pitcher, the bridegroom's brother, and the ushers were Mr. Arthur M. F. Clark and Mr. Norman Floyd of Brookline; Mr. R. Dunham Brennan of Windsor, Ct.; Mr. John Hills of Northampton, Mr. Hamilton Moses, Jr., of Chicago, Mr. Donald F. Pitcher of Hingham, Mr. Francis Rogers of Methuen, and Mr. Gordon Stearns of Providence.

Miss Close is a member of the Junior League. Her engagement was announced in May of last year.

Society Notes

AMONG WELL KNOWN yacht racing enthusiasts are the Conant family. Miss Anne Conant, daughter of Mr. and Mrs. A. B. Conant, owns the Peko, while her sister, Faith, sails her yacht, the Katydid. The son of the family, Dick Conant, is out daily in his Weego. They are all getting in plenty of practice preparatory to racing their respective boats at Marblehead.

MISS ANNE SOUTTER WITH her mother, Mrs. Robert Soutter, and whose son's engagement has just been announced in New York, have now returned and have gone out to their summer estate, Four Winds Farm, in Norfolk, where they will spend the summer months.

Chatty Notes of Social Circles

SAILING ON THE MANHATtan from New York were Mr. and Mrs. Marshall W. Stearns of Cambridge, who will spend the summer in England, Scotland and Wales. Also sailing on the Manhattan, also Mrs. Mary O'Rourke, of this city, left yesterday on the Monarge for a short trip to Nassau.

A FLOWER PICTURE EXhabit is to be held by the Hingham Garden Club today in the Old Ordinary Annex from 3 til 10. In charge of the arrangements are Mrs. Stephen Fairbanks and Miss Julia Whiton.

They Can't start too young to enjoy
SIMPSON SPRING BEVERAGES
-2433-

Christian Science Reading Rooms
FREE TO THE PUBLIC
209 Washington Street
Statler Office Building
Park Square
60 Norway Street
cor. Massachusetts Avenue
Authorized and approved literature on Christian Science may be read, borrowed, or purchased.
The First Church of Christ, Scientist, in Boston, Massachusetts

WOMEN KNOW HOW TO MANAGE WHEN TEMPERATURE CHANGES UNEXPECTEDLY

They Dress More Successfully Than Men---By Weather, Not by the Calendar

By Marguerite Mooers Marshall

JUNE'S EARLY and late—late and unlamented—hot spell resulted in a happy demonstration of feminine good sense, to which this column cannot resist calling attention. In view of all the mean cracks men make about women's winter get-up—their high-heeled and thin-soled slippers on icy pavements, their chiffon-sheathed ankles and low-cut blouses braving Northern blasts—we, as a woman, wish to point out that our sex know how to handle hot weather ever so much better than men do!

We all dress for it more successfully, in the first place—and we dress by the thermometer, not by the calendar.

Furthermore, if August temperatures occur in the first week of June, we wear August organdies—we don't let 'em stay on a hanger "until the weather settles!" That's the identical phase used by the man we know best, when June's thermometer first soared into the eighties and nineties—and when we implored him to lose no time in getting into a featherweight suit.

Those first fever-heated June days also sent women with the luck to possess beach or country homes scurrying into them. Even if children had to go to school, they were hustled out of the city from Friday night to Sunday night. (And, if women ran boards of education, school children would run fewer temperatures! Every year we listen to the indignant and justified protests of mothers whose perspiring, exhausted sons and daughters must struggle with June examinations, or must get off to a flying start on a new school year during September's inevitable heat wave!)

Women, we believe, are largely responsible for the constantly growing bungalow colonies. They willingly do all their own work in the bungalows—sometimes even a laundry service is unavailable—and they paint and refurbish the small homes yearly, to save money and thus be able to afford the summer-long healthful outdoor life for the children.

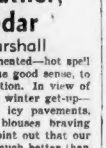

Helen Rowland

Oh, yes, I know! The "pickings" are not so good, the men are more so marriage-minded and it's harder to get them to the altar than it was in the good old Gay Nineties; but at least you know what you're getting when you DO marry.

* * *

The perfect frankness and comradeship between the sexes, from their kindergarten days up and on through their college days or office days together, give them a revealing north light on each other which may kill a lot of romantic illusions, but ought to save them a lot of jolts and disappointments.

* * *

In the old days, when there were only two kinds of men—marrying men and "dangerous men,"—a kiss meant either a wedding or a scandal. But the time has passed when a man's mind was supposed to leap right to the altar the moment he felt himself weakening for a girl. Usually he leaps the other way!

* * *

And, in the meantime, the girl with a half-dozen or more men friends has a golden opportunity to make comparisons among the various specimens of the obvious sex. If she makes a fool-headed choice, it is not for lack of traffic lights.

* * *

In these days a man doesn't hear wedding bells and rice slipping down his collar every time he takes a special fancy to a girl. He may enjoy playing around with her just because he finds her amusing or witty or because they enjoy seeing the same shows or dancing at the same places.

Copyright, 1933, for the Boston Evening American.

Blouses Give Wardrobe Elasticity

By MARIAN MARTIN

FASHION MEANS, by an "elastic wardrobe," lots of adorable blouses and chic little jackets to interchange with a skirt or two . . . variety that can be obtained inexpensively if you work with cottons!

Pattern 9667—sizes 12, 14, 16, 18 and 20. Size 16 requires 1¾ yards 36-inch fabric. Pattern 9649—sizes 12, 14, 16, 18 and 20. Size 16 requires 2¼ yards 36-inch fabric.

Each of these models is 15c. (30c. for both.) Send coins or stamps (coins preferred). Please write very plainly your name, address, style number and size of each pattern ordered.

Send your order to Boston Evening American Pattern Department, 233 W. 18th st., New York, N. Y.

Smart Sayings of Clever Children

The American will pay one dollar for each saying sent in and printed. Address Smart Sayings, Boston Evening American, 5 Winthrop sq., Boston.

A woman was entertaining her bridge club one afternoon when her little boy called down stairs:

"Mother is it true that man is made from dust, like they say in Sunday school?"

"Yes, dear," answered his mother. "Then mother we'll soon have one under the bed in the spare room."

J. MACCABE.

3 Greenlawn ave., Wellesley Hills.

The Marry-Go-Round; Love's School

By HELEN ROWLAND

THE GIRL of today has ten chances of making a happy marriage to every one that her mother had.

* * *

Oh, yes, I know! The "pickings" are not so good, the men are more so marriage-minded and it's harder to get them to the altar than it was in the good old Gay Nineties; but at least you know what you're getting when you DO marry.

* * *

The perfect frankness and comradeship between the sexes, from their kindergarten days up and on through their college days or office days together, give them a revealing north light on each other which may kill a lot of romantic illusions, but ought to save them a lot of jolts and disappointments.

* * *

In the old days, when there were only two kinds of men—marrying men and "dangerous men,"—a kiss meant either a wedding or a scandal. But the time has passed when a man's mind was supposed to leap right to the altar the moment he felt himself weakening for a girl. Usually he leaps the other way!

* * *

And, in the meantime, the girl with a half-dozen or more men friends has a golden opportunity to make comparisons among the various specimens of the obvious sex. If she makes a fool-headed choice, it is not for lack of traffic lights.

* * *

In these days a man doesn't hear wedding bells and rice slipping down his collar every time he takes a special fancy to a girl. He may enjoy playing around with her just because he finds her amusing or witty or because they enjoy seeing the same shows or dancing at the same places.

Copyright, 1933, for the Boston Evening American.

Your Outdoor Accessories

By LAURA WHEELER

PATTERN NO. 467

AS VACATION time draws near, everyone commences to plan outdoor activities. The beach, the lake, the woods, lure us. To enjoy them thoroughly we want accessories that add to our comfort. And what could be grander than the lounging rug all properly padded for comfort, and that can be rolled up and carried?

Glazed chintz oilcloth, or any other waterproof material, is both cool and not averse to wet bathing suits. A roomy bag lined with waterproofed material is ideal for bathing accessories or an outdoor week-end. Fitting motifs, appliqued of felt or cotton material, or embroidered in outline stitch, make these outdoor accessories distinctive.

The motifs shown are all sized to look well on bathing suits, and some are especially adapted for kiddies' sun suits. Pattern No. 467 contains the six motifs illustrated as well as directions and yardages for making the rug and the bag. Price of pattern 10c.

For easy identification of personal belongings this alphabet—Pattern No. 470—offers a short cut. All you need do is press 'em on! Of a washable ink, they permit laundering. The initials are 3-16 of an inch high.

Send 10c for each pattern (20c for both) to Boston Evening American needlecraft dept., 82 Eighth ave., New York City.

It's Smart to Knit and Crochet

By MARGARET MATSON

IT'S GETTING to the point now where you're considered out of step if you can't exhibit some part of your wardrobe saying, "I knitted this myself!"—or crocheted it as the case may be. Apparently it isn't only the dresses that have harked back to other days.

Years ago women used to finish an invitation to tea with "bring your sewing" or "bring your fancy work"—now it's "bring your knitting," or else the invitation to bring it is simply taken for granted. There are ever so many ever so smart persons who are constantly seen with their knitting bags, utilizing every spare moment to complete some garment that they happen to be doing at the moment.

Bucle Popular

Bucle dresses and suits are apparently the most popular at the moment and they look extremely smart when finished. Then, too, there are quantities of little crocheted berets in the making.

Fashion is full of little caps of one sort and another, and if one's fingers are nimble, and her time not too taken up with other things, there is no limit to the number of styles and colors that she might have in her wardrobe.

After all, there is nothing which can so pep up an economical wardrobe as a variety of individual-looking accessories. One forward-looking person has made a little package that contains the wool, the needles and the patterns for a smart fez hat that one can purchase for almost nothing.

Various Colors

Naturally there are a number of colors and one might have several—which is a fashion in itself. Really smart people do that sort of thing; they find one hat or one suit and have it copied in several colors. The Countess de Beaumont recently purchased six tennis dresses all the same style, but in different colors. And she is an exceedingly chic person.

Aside from dresses, suits and hats, one might proceed to make herself a bathing suit (the pattern and instructions for the one pictured may be had upon receipt of a stamped, self-addressed envelope), the might choose any number of interesting sweaters, coats, jackets, scarfs, accessories.

Or as a matter of fact, she might leave clothes entirely and branch out in the home-furnishings field.

The Best Joke I Ever Heard

The American will pay $1 for each joke sent in and printed. Address Jokes, Boston Evening American, 5 Winthrop sq., Boston.

Bob: "Mary, give us a kiss." (No answer.)

"Give us a kiss will ya?" (Still no answer.)

"Are you deaf?"

Mary: "No, are you paralyzed."

VIRGINIA OPENSHAW,
142 Parsons st., Brighton.

MISS FAIRFAX ON LOVE

By BEATRICE FAIRFAX

DEAR MISS FAIRFAX:

I am very much in love with a beautiful nurse. I met her while she was on a case where I was employed. I fell in love right away. It was love at first sight, I guess. I don't know whether she loves me or not. I am 21 and she is 23. I want to go regularly with her, but she insists that I am too young for her. She is thinking it over. I want your opinion of it. Does age matter so much when you're in love?

H.

Dear H: No, I don't think two years difference in ages matters in the least. You tell me the young lady is thinking it over, which is always a hopeful sign. Why not wait for the results of her decision before you begin to worry over what may happen? And don't forget the most heartening proverb: "If at first you don't succeed, try, try again." Good luck.

For Warm Weather

Girl's Place to Invite Him

By MRS. BEECKMAN

DEAR MRS. BEECKMAN:

There is to be a dance at our school soon to which I would like to ask a boy (who goes to a different school) to take me. My aunt thinks I should tell him there is a dance, and then wait for him to ask me. I maintain that I should ask him to accompany me instead of "hinting," which would probably embarrass us both, and almost forces him to ask me, since he is very polite.

CONSTANT READER.

I agree with you in this, for in a way you are a kind of hostess at this dance, since it is to be given at your school.

Flowered Frock of Organdy

Women who know their fashions will go in for cottons and field flowers in a big way this Summer.

The Raquel Meller-like silhouette at the left, is one you can adopt if you're "that slim way" in type. The effect is fresh, frilled and feminine. At the neckline, two lovely jade clips are placed. Three huge ruffles swish at the feet, the first starting halfway below the knees, the other two growing fuller and fuller until they end in a tiny train in the back, trailing lightly with each step.

The other field-flowered organdy gown at the right, was selected because the silhouette is generally becoming to every figure. Exaggerated ruffles cover the shoulder—and add lots of charm. The skirt is enormously full, yet restrained. A full bunch of vivid poppies accent the bright field flowers of the print.

If the picture is to be completed, there are frilled organdy gloves to match the hats and gowns.

GOING AWAY?

IF SO, BE SURE TO KEEP IN TOUCH WITH THE "NEW DEAL" BACK HOME BY HAVING THE BOSTON AMERICAN SENT TO YOU DAILY.

One Week	15c
Two Weeks	25c
One Month	50c
Two Months	$1.00

Use This Blank for Your Convenience

CIRCULATION DEPT.
BOSTON AMERICAN
5 WINTHROP SQ., BOSTON, MASS.

I AM INCLOSING..... STARTING
SEND BOSTON AMERICAN TO
NAME .....
(Please Print. Use Pencil.)
ADDRESS .....

BOSTON AMERICAN
New England's Greatest Evening Newspaper

Face Massage Can Banish Wrinkles

By HELEN FOLLETT

HERE IS an easy way to banish those tell-tale wrinkles which will creep in around our eyes and mouth and across our forehead. It will take time—about 15 or 20 minutes each night—but it will be well worth the effort.

After your skin has been thoroughly cleansed with cleansing cream and skin tonic, or soap and water if you prefer, take a small bowl and pour into it a generous amount of muscle oil.

Putting on Oil

Dip your fingertips in the oil and pat it on the face in this manner: Begin with the fingertips of both hands side by side on your chin. Pat gently in a line upward toward your ears. Place them again on your chin and follow a line upward toward the temple. Replenish the oil on the fingertips as often as necessary to lubricate the skin thoroughly.

Place the fingers now at the corners of the mouth and pat upward toward the temples. Then again toward the eyes, and so on until the entire jaw and cheek areas have been covered. This pat may be rather brisk, though not so hard as to break the tissues, of course.

Next place the fingertips on the forehead just over the nose and pat outward toward the temples, and follow in toward the nose, taking care to pat ever so gently around the eyes.

Tap Gently

Continue these pattings over the face for about 10 minutes or for as much of that time as you can spare. Tap very, very gently over the eyelids, using plenty of the oil. When you feel that you have given your face sufficient treatment for the time, begin, on your neck.

Again use plenty of oil and pat upward from the base of the neck. Pat quite briskly under the skin where the double chin is likely to begin. And don't neglect the back of the neck. When this is finished, wipe off the excess muscle oil and retire. The treatment is best if you can leave some of the oil on all night or for a few hours after the patting.

If you wish us to suggest a good muscle oil to use, please send a stamped, self-addressed envelope to Helen Follett, Boston Evening American, 5 Winthrop sq., Boston.

This department is continued each week in the Boston Sunday Advertiser.

Embarrassing Moments

The American will pay $1 for each embarrassing moment sent in and printed. Address Embarrassing Moment, Boston Evening American, Boston.

I had been shopping and after putting all my bundles down in the auto and making myself comfortable, a very cross old man arrived and ordered me out of his car. Was I embarrassed to find I had gone in the wrong car?

MISS MARY GUZZI.
8 Magne pl., West Newton.

Neglect Cause of Danger in Mastoiditis

By DR. R. S. COPELAND

NOT LONG ago I happened to overhear the conversation of two men. One of them was deeply concerned about his son who had been operated upon for mastoiditis. His friend remarked that "a mastoid operation is always successful, and even though the brain abscess is exposed the wound will close and heal." This was welcome news to the worried father, because he had heard many less reassuring stories regarding the mastoid operation.

Dr. Copeland

Mastoid disease or "mastoiditis," as it is commonly called, is a dreaded affliction. But if parents better understood the ailment, I am confident that a great deal of apprehension and unnecessary worry would be avoided. Unfortunately, there is much confusion concerning it.

The mastoid forms the bony prominence you can feel behind the ear. Within is firm cancellous tissue, covering there are cavities or honeycomb-like cells. These are separated from the brain by a very thin layer of bone. When mastoiditis is neglected there is always danger of the infection traveling to the brain.

The inflammation in mastoiditis is caused by germs which come from the nose or throat. As a matter of fact, it is a frequent complication of influenza or pneumonia and may follow a severe cold. Infected adenoids or tonsils may be complicated by mastoid involvement.

The sufferer first complains of earache. This may be followed by a profuse discharge of pus from the affected ear, with relief of the earache. But, unfortunately, if the discharge from the ear suddenly stops, the pain returns. Pretty soon the pain is localized behind the ear. Sometimes there is swelling in that region. The victim is restless, uneasy, and runs a high fever.

The diagnosis of mastoid disease can sometimes be confirmed by means of the X-ray. This should always be resorted to when the diagnosis is difficult to make and the symptoms are vague and misleading. In all cases, the ear should be carefully examined and cultures made of the pus if there is a discharge.

Copyright, 1933, for the Boston Evening American.

Now Is the Season to Make Most of Low Price of Eggs in Tasty Dishes With Cheese

By Martha Lee

From Martha Lee's Wednesday Morning Broadcast Over Station WAAB

WITH EGGS so attractively priced and so acceptable for warm weather cooking, we certainly should be making the most of Madam Hen's offerings. Eggs are breakfast dependables and combined with cheese make a splendid meat substitute for other menus, especially Sunday night suppers.

And speaking of cheese, I'm reminded to remind you to keep the soft cream cheese that comes wrapped in tinfoil wrapped in brown paper if you want it sweet and unstained. Thus wrapped it will keep well in your refrigerator for a week or more. Wrap other cheeses in wax paper or cheesecloth wrung out of vinegar and place in a covered dish in a cool place.

Inexpensive Rabbit

A delicious and inexpensive rabbit is made by cooking 2 tbsps. of quick tapioca in 1 cup milk in a double boiler for 15 minutes, stirring frequently. Season with ½ tsp. of salt and a little paprika. When the tapioca is clear, add 1 cup grated cheese and stir until the cheese melts.

Another inexpensive cheese and egg combination is anchovy toast. This toast is spread lightly with anchovy paste (which you can buy in a tube for 22c or less). A poached egg is placed on each round of toast and a thin cheese sauce is poured over the egg. This cheese sauce is made from a foundation white sauce in the proportion of 2 tbsps. or butter smoothed into 2 tbsps. flour, 1 cup milk, ¼ tsp. salt and a dash of pepper, all cooked together until smooth. To this add ¾ cup of grated American cheese and a dash of Worcestershire.

Broiling Tomatoes

Tomatoes combine beautifully with eggs, especially if the "hive apples" are broiled or fried. Try cutting these ones in half crosswise, sprinkle with salt and pepper and broil in a well-greased broiled under a hot flame until partially cooked. Place these tomato slices on rounds of buttered toast and put scrambled eggs on them with a slice of crisp bacon on top.

Tomorrow's Menu

BREAKFAST
Orange Juice
Cereal
Hot Biscuits Preserves
Coffee
LUNCH
Spinach and Egg Salad
Toasted Biscuits Butter
Malted Milk
Cake
DINNER
Broiled Steak
French Fried Onions
Baked Potatoes
Olives Radishes
Rolls and Butter
Red Cherry Cobbler
Coffee

Filene's

IMPROVED

NUMBER 12

sanitary napkins

5 boxes 95c

12 in a box

Improved because the filler has been softened, made more like cotton, increasing absorbent qualities. The gauze treated to remove all harshness.

You need not "shop." Call HUB hard 4250 till 9:30 P. M.

Telephone Shopping will fill orders. Mail orders filled.

Toiletries, Shop—Street Floor

"TINTEX IS SIMPLY PRICELESS for a

Summer Wardrobes Need The 35 Tintex Colors

Faded Apparel Becomes Gayly New With These Easy Tints And Dyes

"Too faded to wear". How many times have you said that about some cute linen sports dress, gay silk sweater or smart wool scarf.

Well, cheer up. No matter how much color the sun has robbed from it, Tintex will restore the original color-newness — or give an entirely different color, if you wish.

"Won't it have a 'home-dyed' look", you ask. Not at all! Tintex assures you of professional results on every washable fabric. And Tintex is as *simple* to use as it is perfect!

Start rejuvenating your summer wardrobe, start saving dollars with Tintex—today! 35 beautiful, brilliant, long-lasting colors from which to choose.

At all drug and notion counters 15¢

Tintex

...World's largest selling TINTS and DYES

'New Deal' Plan Upset Program of Europeans

By M. S. Rukeyser

New York, June 21—The "New Deal" domestic economic program evidently upset the calculations of both the British and the French, who intended to dominate the course of the World E conomic Conference at London.

With the A m erican d e parture from the gold standard and Great Britain left w h atever tactical advantage it had in a fluctuating c u rrency subject to the whims of management.

Likewise M. S. Rukeyser the growing premium of the French franc in terms of dollars and pounds sterling tends to affect the international position of France.

Accordingly, the pioneer among the leading countries in devaluation, having cut the gold content of its currency to the tune of 80 per cent, France now tends solemnly to defend the concept of a fixed currency, tied to gold.

Underneath the surface discussions is a conflict between two major schools of thought. One, tending toward sensible and restrained economic nationalism, would place the chief emphasis on policies designed to bolster up home trade and to raise living standards. The other would place the stress on foreign trade, and the development of alien markets.

John Maynard Keynes, in the Yale Review, significantly points out that reasonable economic self-containment permits nations to make experiments in economic and social progress undisturbed by international considerations. The heterodox British economist points out:

"The policy of national self-efficiency, although not an ideal to hope for in the long run, is needed for the immediate future to guarantee each country its freedom while attempting to find a new mode of political economy.

"I sympathize with those who would minimize, rather than those who would maximize economic entanglement between nations. Ideas, knowledge, science, hospitality, travel—these are the things which should of their nature be international. But let goods be homespun whenever it is reasonably and conveniently possible, and above all let finance be primarily national. Yet, at the same time, those who seek to disembarrass a country of its entanglements should be very slow and wary. It should not be a matter of tearing up roots, but of slowly training a plant to grow in a different direction."

Mellen Investment Service Is Formed

A new organization, Mellen's Investment Service, Inc., has opened offices at 33 Congress st., to supply a weekly advisory bulletin and provide a source of unbiased investment advice to those interested in securities, James H. Mellen, director and editor, was for more than four years associated with the late R. W. McNeel at McNeel's Financial Service.

From the date of Mr. McNeel's death, over two months ago, until June 1, Mr. Mellen acted as special administrator for the estate and managed the organization during that period. In connection with Mr. McNeel, he had been for five years in the financial department of a Boston newspaper.

Melting Steel Scrap Price Is Advanced

New York, June 21 (AP)—The Iron Age composite price for heavy melting steel scrap has risen from $9.92 to $9.93 a gross ton. The pig iron and finished steel composites are unchanged at $19.61 a ton and 1.892 cents a pound, respectively.

BUSINESS NEWS

LEWIS HANEY B. C. FORBES FRANK H. MELOON
SPECTATOR'S COMMENT

BOSTON AMERICAN
NEW ENGLAND'S GREATEST EVENING NEWSPAPER

LATEST MARKETS

STATE ST. COMMENT STOCKS AND BONDS
COMMODITY EXCHANGES

'NEW DEAL' AIMS AT CONTROL OF PRODUCTION

TODAY'S NEWS OF WALL ST. LEADERS

MOST of the floor traders are reported doing well these days as the ticking quiz turns on either side of the market. Only a few doing long to one position, feeling resultant trends are not industriously defined. Oils, rails and motors are forecast in some quarters to be the next ones upward.

Carloadings Gain on Major Rails

New York Central and Pennsylvania hold up a short day following announcements of car loadings gains. Central's loadings hit the highest mark reached this year. The Pennsylvania system had total loadings of 53,390 cars for the June 17 week against 50,809 in the previous week and 60,866 in the same period last year.

Rails Are Gaining in Favor Finally

A number of buyers are coming into the railroad group now that the car loadings figures are getting so plentiful and the outlook for the carriers has so strongly improved. A broker, who has been interested in the group, and he was unable to get the rank and file of his clients to take an interest in rail shares a month ago and now most of them feel that they should have at least one railroad stock in their portfolio.

General Electric Orders Increase

Special buying of General Electric which spread into other electrics manufacturing shares, was the feature of the market of a dead pickup in the company's incoming business. They indicated the volume of new orders has risen for seven consecutive weeks and is now only 17 per cent behind last year. According to the same source, the rate of bookings promises to match the 1932 level before the end of the summer. The company yesterday confirmed reports of a general 3 per cent wage increase.

June Auto Sales Above Last Year's

Detroit, June 21 (INS)—The weekly registration report of R. L. Polk & Co. indicated car sales for May were approximately 183,000 units, 40 per cent higher than April, 20 pe rcent above May of 1932, and 11.5 per cent over the total for June, 1930, last year's best sales month.

The trade paper, Steel, reported that production and steel is now moving into the Michigan motor plants than at any time since the beginning of the depression.

Cotton Spinning Industry Has Gain

Washington, June 21 (AP)—The cotton spinning industry was reported today by the census bureau to have operated during May at 112.5 per cent of capacity, on a single shift basis, compared with 85.7 per cent capacity during April this year and 83.3 per cent capacity during May last year.

Public Service Has $26,768,193 Profit

Public Service Corp. of New Jersey and subsidiaries for the twelve months ended May 31, 1933, report balance available for dividends and surplus of $26,768,193, against $30,233,510 for the same period last year, a decrease of $3,625,317.

$500,000 Power Levy

Under the 3 per cent federal electricity tax enacted into law last week, subsidiaries of the New England Power Association will pay something like $550,000 a year.

In Politics

Gossip About People You Know

CITY VS. COURT

The city law department baseball team will meet the clerks of the municipal court in a twilight game at Franklin Field Friday.

KELLY TO SPEAK

City Councilor Francis E. Kelly of Ward 15, Dorchester will be guest speaker tonight at a banquet of members of the Massachusetts Real Estate Owners' Association in Boston City Club.

DEMAND FOR McGRATH

Brighton friends of Acting Mayor John J. McGrath have circulated a petition demanding that he consent to be a candidate for mayor next fall. Mr. McGrath refuses to say he will be in the fight, but he has made no formal announcement of his plans.

PEDONTI QUITS RACE

Frank P. Pedonti, assistant secretary to Mayor Curley, has withdrawn from the campaign for councillor in Ward 3 West End, and, it is said, will give his support to the man who is indorsed by the Italian Political Association of that district. There is no indication who this candidate will be.

O'CONNELL IN ALLSTON

Allston friends of former Congressman Joseph F. O'Connell are arranging for organization of an O'Connell-for-Mayor Club there.

REUNION PLANS BALKED

The old adage relating to the instability of the plans of mice and men has been brought forcibly to Commissioner Hultman's attention with the abolition of the Massachusetts Real Estate Owners' Association in Boston City Club.

LIFELESS LEGISLATORS

The present Senate will never be remembered for its oratory. Outside of one or two members, the debates usually lengthy this session are more or less lifeless affairs. Frequently, there are more Senators in the corridors than there are listening in the Senate chamber.

VICTORY FOR WARNER

Through the adoption by the Senate of the bill temporarily increasing from $10 to $15 the amount of wages exempt from attachment by trustee process on claims for necessaries furnished a defendant or to his family, Atty. Gen. Joseph E. Warner has scored another victory in his battle for relief for the "little fellow."

STATE ST. Hears:

That the market, as judged by the averages, has moved off from the highs in manner decidedly suggestive of a double top. We have yet to witness a test of its staying power around the 91-3 level and will reserve decisive regarding the trend until it tests out there. News developments are not particularly favorable. In any event, the sidelines and patience have not cost anything so far, and we may as well follow the same procedure for a session or two longer.

Sterling

The fluctuations of sterling continue to reflect the anticipated developments at the London conference. More important is the fact a depreciating dollar lost its power to stimulate share prices late yesterday. It suggests a complete discounting of inflation for the present

It is either this or the possibility of momentous developments at London that prevented stock prices from staying their usual fireworks. As previously outlined, the domestic policies of the administration present stabilization, now. But failure to stabilize threatens to disrupt the economic conference.

Franc Shaky

The stormy petrol of the economic conference is France. She feels that stabilization must be achieved before much of anything can be accomplished. In the meantime the position of the franc is becoming less secure on its throne of gold. It could easily be allowed to slip off.

While there have been a few bearish grabs, bear opportunity plays down the conference at London, it has, on the whole, been built up in the public mind. Consequently, either might have a temporarily unfavorable effect on the markets. In time, of course, domestic affairs would again steal the limelight. H. E. B.

BOSTON STOCKS MOSTLY OFF

Moderately lower prices ruled in late trading on the Boston Stock Exchange today. The list was irregular in the forenoon but profit taking, which appeared shortly after noon, accounted for losses ranging from fractions to 2 or more points in leaders. Carriers were able to maintain earlier gains.

Boston & Albany was about 3 points higher and Chicago Junction preferred was up more than 2. New Haven and Boston & Maine were fractionally higher. Maine Central preferred was down 2 points. General Electric and Warren Brothers showed fractional improvement.

Edison Electric was a point better on the curb exchange. New England Telephone and American Telephone were moderately lower. Eastern Gas & Fuel preferred showed a point loss. United Shoe and Bigelow Sanford were down a point or more.

First National Stores recovered an early loss of well over a point. Small decreases were recorded for Gillette, Pacific Mills, Pond Creek, Pneumatic and United Fruit. Merganthaler dropped more than a point.

Boston banks are notifying depositors that in compliance with th new banking law, signed June 16 they are discontinuing interest on demand deposits, effective as of June 16.

Boston Wool Price Showing Increases

Wool prices in the Boston market continue firm, despite heavy receipts of staple from the growing regions, and despite increased offering of wool on which government loans have been made. Last week receipts of domestic wool in the Boston area totaled 4,449,200 pounds, which is about the peak amount for the shipping season. Prices on most grades are up 1 cent or two this week, although on the finest Ohio delaines the gain is nearer two or three cents a pound.

Foreign Exchanges

Demand sterling, $4.16. Lire, 6.26cts. Francs, 4.31cts. Montreal, 99.37cts.

Dividends

Harvard Trust Co. declared regular quarterly dividend of 75 cents per share payable July 1 to stock of record June 20.

* * *

Brookline Trust Co. declared regular quarterly dividend of $3 a share, payable July 1 to stock of record June 20.

* * *

Otis Elevator Co. declared regular quarterly dividend of 15 cents on the common, payable July 15 to stock of record June 20.

New York Curb

	High	Low	Last
Acro Supply F	3½	3½	3½
Allied Mills	8½	8½	8½
Alum Co of Am	87½	86	86
Am Beverage	2½	2½	2½
Am Cities Pwr B	3½	3½	3½
Am Comw A	1	1	1
do B	5-16	¼	¼
Amer Cmp	4	4	4
Am Cyanam B	13½	13½	13½
Am Dept Stores	1	½	½
Am F Pw wi	10½	10½	10½
Am Founders	2½	2½	2½
Am Gas & El	47½	45½	45½
Am Hard Rubber	15	14	14
Am Inv wi	1½	1½	1½
Am Light & T	24½	23½	23½
Am Maize-Prod	3½	3½	3½
Am Superpwr	7½	7½	7½
Anchor P Fence	2½	2½	2½
Ark Nat'l Gas	4	4	4
Ark Nat'l Gas A	3½	3	3½
Ark Nat'l Gas pf	4½	4½	4½
Armstrong Cork	33½	33	33½
Art Metal Works	4	4	4
Asso Gas & El	2½	2½	2½
Asso Gas & E A	2¼	2¼	2¼
Asso G & E 5 pf	8½	8	8¼
Asso Tel Util			
Atlas Corp	17¾	17¾	17¾
Atlas Corp war	9½	8½	9
Bel Tel Pa 6½ pf	111½	111½	111½
Blue Ridge	3½	3½	3½
Brazil Trac	14½	14½	14½
Bunker Hill	37	36½	37
Burma Corp	2½	2½	2½
Bwanna M K	1½	1½	1½
Cam Co			
Cam Co pf			
Cam Marine	2½	2½	2½
Carib Synd	3½	3½	3½
Cel of Am 1 pf	92	92	92
Cent Ste El	3¼	3¼	3¼
Cities Serv	5	4¾	4¾
Claude Neon Lts	1¾	1¾	1¾
Cleve Tract	4½	4½	4½
Colon Oil	2	2	2
Colum G & E cv pf	128	126	126
Col Oil & Gas vtc	2¾	2¾	2¾
Com Edison	71	71	71
Comwlth & S war	1½	1	1½
Comstock Tunnel	78	78	78
Cons Aircraft	9	9	9
Cons Gas Balt	67½	67½	67½
Cons Retail St	2¾	2½	2¾
Cons Theater	2¼	2	2
Cord Corp	12	11¾	11¾
Cosden Oil	5½	5¾	5¾
Creole Petrol	8	7½	7¾
Crocker Wheeler	8½	7¾	7¾
Cuni Mer	1¾	1¾	1¾
Darby Petrol	6¾	6¾	6¾
Deere & Co	25¾	25	25½
Derby Oil & R	10¾	10¼	10¼
Det Aircraft	5-16	5-16	5-16
Doehler Die	4½	4½	4½
Dow Chem	38¾	38	38
Dubilier Cond	1	1	1
Eastn St Pw	4¾	4¾	4¾
do pf A	23½	23½	23½
do pf B	20½	20	20½
Elec B & S	36¾	34¾	34¾
Elec Pwr Assn	10	9½	9¾
do wi	10	9½	9½
European El A	6	5½	5½
Euro El dbr rts	13-16	13-16	13-16
Evans Wallo'r	15-16	¾	¾
Falcon Lead	¾	¾	¾
Fanstesl Prod	3	3	3
Ferro Enamel	13	13	13
Fisk Rubber	8¾	7¾	8¾
Fisk Rub—new—pf	42¼	42	42
Flintkote A	7	7	7
Ford Motor Ltd	4¾	4¾	4¾
Ford of Can A	11¼	11¼	11¼
Garlock Pack	9¼	9¼	9¼
Gen Alloy	2	2	2
Gen Pub S 6 pf	47½	47½	47½
Gen Tire & Rub	91½	91½	91½
Glen Alden Coal	17¾	17	17¾
Gold Seal Elec	15-16	¾	15-16
Goldfield Cons	3-16	3-16	3-16
Gorham Mfg Vtc	19	18¾	18¾
Gt A&P Tea nv	167	166	166
Greyhound Corp	1½	1½	1½
Gulf Oil	59	58½	59
Hazel Atlas Glass	65¼	64	65½
Hollinger Gold	9	9	9
Hud Bay M&S	8¾	8½	0¼
Humble Oil	82½	80¼	82
Imperial Chk Con	11¾	11¾	11¾
Indian Terr Oil A	5½	4¾	5½
Indian Terr Oil B	5¼	4¾	5¼
Int Hydro Sys pf	23½	23½	23½
Internat Petr	16¾	16¼	16¾
Int Utilities B	3¼	3¼	3¼
Interstate Equities	1¼	1¼	1¼
Interstates pf	22	22	25
Irving Air Ch	6¾	6¾	6¾
Italian Sun A	2½	2½	2½
Kel Sim M'ts	9	9	9
Jonas & Naumb	2	2	2
Kirkland Lake G	1	1	1
Kobacker-Bruns Ltd	1	1	1
Lake Shore Mines	37½	37½	37½
Lake Shr Mng	1	1	1
Leh C&Nav new	11¾	11½	11¾
Lerner Stores	8	8	8
Lone Star G	13¾	13¾	13¾
Long Island Lt	14¾	14¾	14¾
Marion St Sh	8¼	8	8¼
Mavis Bot Sv	6¾	6¾	6¾
Mean Johnson	37	37	37
Memphis NG	5	5	5
Mercantile Stores	12½	12½	12½
Merganthaler	33¾	33¼	33¾
Merritt Chap	2¼	2¼	2¼
Merritt Chap pf	15	15	15
Mesabi Iron	½	½	½
Mid States Pet A	1	1	1
Mid States Pet pf	1½	1½	1½
Montgom Ward A	76¼	76¼	76¼
Modine Mfg	14¾	14¾	14¾
Molybdenum	4¼	4¼	4¼
Nat Aviation	9¾	9¾	9¾
Nat Bellas Hess Inc	3¾	3¾	3¾
Nat Dairy Prod	23¾	23¾	23¾
Nat Invest	13¾	13¼	13¾
Nat Leather	2¾	2¾	2¾
Nat Pwr & Lt pf	69	69	69
Nat Rubber M	3	3	3
Nat Service	1	1	1
Nat Steel Car	38¾	38¼	38¼
Nat Toll Bridge			
New Brad Oil	11	10½	10½
New Idea Inc	5¾	5¾	5¾
New Jersey Zinc	51½	51¼	51¾
New Mex & Ariz Land	1	1	1
Newmont Min	39	39	39
Niag Hud Pow	13¾	13¾	13¾
Niag Hud Pow pf	42¾	42¼	42¾
Nitrate Chile R	7-16	⅜	7-16
No Am Util Sec	1¾	1¾	1¾
Nor Sts Pwr A	42¾	42¼	42¾
Northwest Engin	10	9¾	10
Ohio Copper	7-16	⅜	7-16
Pac Gas & Elec	37½	37½	37½
Pacific W Oil	6¼	6¼	6¼
Pan Amer Airway	42¼	42¼	42¼
Paramt Motors	4¾	4¾	4¾
Parke Davis	22¾	22	22
Pennroad vtc	3¾	3½	3¾
Pepperell Mfg	66¼	66¼	66¼
Petrol of Am wts	5-16	5-16	5-16
Phoenix Sec	2	2	2
Pioneer Gold	13¾	12¾	13
Pitts Pl Glass	33	32½	32½
Premier Gold	1¾	1¼	1¾
Producers Roy	15-16	15-16	15-16
Prudential Inv	21	21	21
Pure Oil 6 pc pf	36	36	36
Reiter Foster			
Republic Gas	¼	7-16	¼
Reybarn Co	2¼	2¼	2¼
Richfield Oil pf	1½	1½	1½
Richman Bros	43	43	43
Richmond Rad pf	6	6	6
Roan Ante rts	½	5-32	½
Rossia Ins Corp	3¼	3¼	3¼
Royal Typewr	9½	9	9½
Ryan Con Pet	3½	3½	3½
Safety Car Htg	43	43	43
St Anthony Gold	7-16		
St Regis Pap	6	5¾	5¾
Securities C Gen	1¾	1¾	1¾
Segal Lock	1¼	1¼	1¼
Sewering Run	5½	5½	5½
Selected Indus	3¼	3¼	3¼
do f pd ac	60½	60½	60½
Seton Leather	12	12	12
Shenand ev pf	21¾	21¾	21¾
Sherwin Williams	35	35	35
So Am Gld Plat	1¼	1¼	1¼
South Penn Oil	17½	17½	17½
S Cal Ed pf B	22½	22½	22½
do pf C	20¾	20¾	20¾
Southern Nat Gas	11-16	¾	¾
Southland Royalty	5¾	5¾	5¾
Spalding Bros	3½	3½	3½
Stein Cosmetic	1¼	1¼	1¼
Stutz Motor	17¾	16½	16¾
Swift Internat	29¾	29¼	29¾
Swift & Co new	21	20½	20½
Taggart Corp	4¾	4¾	4¾
Teck Hughes	3½	3½	3½
Texcont Air Trav	5¾	5¾	5¾
Trans Lux	2¼	2¼	2¼
Tri Cont war	3¼	3¼	3¼
Tubize Chatillon	14¼	14	14
Tubize Chat A	28	28	28
Tung S Lamp	8	8½	8½
Union Tobacco			
United Corp war	5½	5	5
Unit Dry Docks	2¼	2¼	2¼
Unit Drug Corp	21	21	21
United Gas	4¼	4½	4½
United Gas war	1	1¼	1
Unit L&P A	8¼	8¼	8¼
Unit L&P cv pf	35	34½	34½
United Shoe Ma	48	48	48
U S Dairy Prod B	2¾	2¾	2¾
U S Electric Pw	1¼	1¼	1¼
U S Elec Pw war	¼	¼	¼
U S Foil B	8½	8½	8½
U S & Int Sec	1¼	1¼	1¼
U S & Int Sec 1 pf	45¾	45¾	45¾
U S Leather pf	10	10	10
United Verde Ext	4¾	4¾	4¾
Utility Equities	3½	3¼	3½
Utilities U & L	3	3	3
Van Camp Pack	69½	69½	69½
Waco Aeft	12¾	12¼	12¼
Walgreen Co	14¾	14¼	14¾
Walker G & Worts	17¼	16¾	16¾
Walker H pf	12¾	12¾	12¾
Wenden Corp	3	3	3
Williams RC	12	12	12
Wil-Low Cafe	2¾	2¾	2¾
Woodley Petr	2¼	2¼	2¼
Wright Harg Mines	8½	8½	8½

Sees Higher Gross for Union Pacific

Union Pacific Railroad's business is currently exceeding 1932, Carl Gray, president of the carrier, stated. He said:

"Our business in June has continued to run ahead of a year ago. If the remainder of the month continues at present levels, our June gross should make about the same relative comparison with a year ago as was registered in May."

Mr. Gray would not make a prediction as to June net operating income, pointing out that expenses usually increased materially around the middle of the year. Increased movement of lumber and forest products are contributing to Union Pacific's improved showing, he said.

Exchange Listings Increase in Month

New securities listed on the New York Stock Exchange in May, seven in number, amounting to 10,540,420, compare with three in April totaling $2,813,620, and two in May, 1932, of $615,800, the smallest on record. May listings were entirely stocks, as were April and May, 1932 listings.

Largest item was 85,570,678 par common of Owens-Illinois Glass, in exchange for smaller glass or allied companies.

Boston Bank Stocks

	*Prev. Bid	Asked	close
First Nat	30	35	30
Merch Nat	275		275
Old Rockland	50	55	50
Shawmut	23½	27½	23½
Second Nat	94		93
U S Trust	6½	8½	6½

*Bid.

Boston Curb

Sales	High	Low	Last
200 Black Hwk Con	35c	35c	35c
300 Boston-Mon pfd	3c	3c	3c
100 Chief Consolid	76c	76c	76c
300 Jerome Verde	3c	3c	3c
850 Ohio Copper	45c	40c	40c
100 Tn Verde Ext	45c	45c	45c
100 Yukon Gold	70c	70c	70c

New York Banks

Name and Div	Bid	Asked	Prev. close
Bk Manhattan (3)	31½	33½	32½
Bk Yorktown	25	30	25
Chase Nat (1 60)	33½	35½	33½
Chem (4)	53¼	55¼	53¼
Commercial (8)	126	146	126
Corn Exch (2½)	1250	1270	1250
First Nat (100)	1195	1345	1525
Grace (10)	30	32	31
National Bronx	25	33	25
National Safety	10	15	10
New Eng Nat	30	35	30
Public (12)	30	32	31
Sterling National	14½	17½	14½
Textile (2)	30	35	30
Trade	20	25	20
Yorkville	30	40	30

STAPLES SHARE BUYING FAVOR WITH STOCKS

By FRANK H. MELOON

It is becoming daily more and more obvious that staples, especially raw products, such as cotton and grain are to an increasing degree sharing speculative buying favor with stocks. Washington plans for inflation are the subject of the closest scrutiny, with opinions divided regarding their merits. J. P. Maher, former financial editor of the New York American, now partner in a leading Stock Exchange house tells us:

"The cotton curtailment plan announced by the Department of Agriculture is a rather indefinite ruling and is going to be more difficult to put into effect than that on wheat. It can hardly have much effect immediately, but it constitutes a club that can be used if any disturbing break in the price is threatened. The Government is going to find it much more difficult to stabilize cotton than most other commodities."

* * *

New England's gigantic recreational industry actually begins in this section an expenditure of about a half-billion dollars, according to Col. William A. Barron of Crawford Notch, N. H., chairman of the Recreational Development Committee of New England Council. The Council is launching a tremendous campaign right now to expand this industry, with the slogan, "In-

vade New England." Wm. A. Barron

Governor Joseph B. Ely genially endorses the movement, and a message to the legislature urges the governor think the Council should be congratulatrs for this idea.

* * *

The New England summer tourist industry received its first great impetus more than a quarter of a century ago, when the late Gov. Nahum J. Bachelder of New Hampshire, as head of the National Grange, originated the idea of "Old Home Week," which recalled thousands of New England's scattered sons and daughters.

SPECTATOR Says:

As long as Washington has given its blessing to higher prices, Wall Street isn't getting any new case of nerves over reactions. In addition, business is coming along to provide a stronger supporting influence. It would take a piece of real bad news to revive last week's jitters.

Gold Rumors

The rumor is around again that France may tumble off the gold standard. But the old worry about this possible development is gone. The bulls argue that this would mean world-wide inflation, which is what this country is shooting for.

We hear there's a strong crowd in Johns Manville, which e plains its recent antics They've had a break, though, for having hoarded a lot of low water stock . . . There has been considerable institutional liquidation in St. Paul bonas. The road's earnings for the last month are said to be at the rate of 2 per cent on the adjustment bonds.

Here and There

We understand New York Central's net this month is coming up to President Williamson's optimistic prediction.

This, you will recall, was a million net after charges . . . Those who sold the rails because of Coordinator Eastman's intervention in the wage eut situation must be a little disheartened . . . If all the rails have to put them up is another wage cut, then they're too high right here.

* * *

There's some hot tipping on the cuts . . . One Wall Street group has accumulated 2,600,000 bushels of wheat and expects to get over $1 a bushel for it.

The Wilmington crowd is still picking them up on dips . . . American Can's beer container is something for Ocean Bottle to think about. The Tidewater Associated pool has started operations in earnest, 'tis said.

Fridgiaire in Pact With Brunswick Co.

Arrangement has been completed by Frigidaire Corp., subsidiary of General Motors Corp., with Brunswick-Balke-Collender Co., whereby Frigidaire will supplly freezing equipment for Brunswick bar fixtures, H. W. Newell, vice president of Frigidaire, stated.

New York Bonds

U. S. GOVERNMENT ISSUES

	High	Low	Last
Liberty 3½s 1932-47	102.20	102.18	102.20
Liberty 4¼s 1927-33	102.12	102.12	102.12
Liberty 4¼s 1933-38	103.3	103.1	103.3
Liberty 4¼s 1933-38	103.3	103.1	103.3
Liberty 4s 1944-54	106.15	106.11	106.15
Treas 4¼s 1947-52	108.31	108.29	108.31
Treas 4¼s 1944-54	108.31	108.29	108.31
Treas 4s 1944-54	105	104.30	105
Treas 4s 1944-54	105	104.30	105
Treas 3½s 1943-47	103.14	103.10	103.10
Treas 3½s 1940-43 June	102.18	102.6	102.10
Treas 3½s 41-43 Mar	102.12	102.9	102.12
Treas 3s 1946-48	100.7	100.7	100.7
Treas 3s 51-55	98.25	98.23	98.25

DOMESTIC CORPORATION

Aleg Corp 5s 45			50½
Am Rad & St San 5½s	53½	52½	53½
Am Sug Ref 6s	101	101	101
Am T&T coll 4½s 39	110	109¾	109¾
Am T & T ad 5s 60	107	106¾	106¾
Am T & T cv 4s 39	87½	87½	87½
Ath T&SF gen 4s 95	85	84¾	84¾
Atl C L 4½s 52	85	84¾	84¾
B & O 1st 4s	85	84¾	84¾
B & O cv 4½s 33	71	70¾	71
Beech Nut Pk 6s 42	71	71	71
Boston & Me RR 5s	53	52¾	53
Bost & Me RR 4½s 61	34	34	34
Baltm Main T 4s A 53	85	84¾	84¾
Can Nat Rys 4½s 51	86	85¾	86
Can Pac 4s perp	66	65¾	66
Cent Pac 1st 4½s	85	84¾	84¾
Chas & Ohio 4½s 92	95¾	95¾	95¾
Chic & Erie 5s 82	95¾	94½	95
Chic Gt West 4s 59	47	47	47
Chic Mil St P 5s	53¾	53¾	53¾
Chic Mil St P 4½s A 89	53¾	53¾	53¾
Chic R I & P 4s 52	53¾	53¾	53¾
Chi Un Sta 4½s ct 63	112½	112½	112½
Chi Un Sta 4½s 63	112½	112½	112½
Cleve Un Term 5½s A	73	73	73
Colum Gas 5s 52	91¾	91¾	91¾
Cons Inv 5½s 49	101½	101½	101½
Cons Oil 5½s 51	101½	101½	101½
Con Gas N Y cv 5½s 36	105½	105½	105½
Cr Fr Ry Co 7s 42	99	99	99
Del & R D West 5s	94½	93¾	94½
Den & R G cnf 4s 36	79	78¾	79
Det Edi 5s E 52	106½	106½	106½
Det Int Br 4½s A 57	103½	103½	103½
E Cuba Sug 7½s 37	37½	37½	37½
Erie 4s 95	71	70¾	71
Erie & Jer 6½s A	96	96	96
Fla E Coast 4½s 59	53¾	53¾	53¾
Fla E Coast 5s 74	35-37		
Fla E Coast 4½s 59	53¾	53¾	53¾
Fla E Coast 4½s 74	48	47¾	48
Fla E Coast 5s 74	48	47¾	48
Fla E Coast 4½s 59	53¾	53¾	53¾

PRICE CHANGES FOR LEADERS ARE MIXED

New York, June 21—Price changes for leading shares were mixed in today's trading on the New York Stock Exchange. The wandering dollar rested on European waysides and domestic financial markets, uncertain following their moderate setback of yesterday, were inclined to slow down their pace.

The British pound sterling, which has lately become a barometer for stocks, dropped back about 2 cents and other foreign exchanges were mildly reactionary.

TRADING SLOWS UP

Share trading opened up with a rally, but buyers began to disappear and prices eased. The tape was about two minutes behind floor transactions at one time, but it soon began to drift idly. Most leading stocks, after moving aimlessly in the forenoon, showed some degree of firmness later. Wheat, corn and cotton were a trifle higher, although lacking their usual exuberance. Bonds were rather listless.

The alcoholic shares responded fairly well to the news of more states joining the prohibition repeal column. Gains of 1 to around 2 points were recorded by U. S. Industrial Alcohol, American Commercial Alcohol, National Distillers, Owens-Illinois and Crown Cork.

The rails displayed rallying tendencies, with Santa Fe, Lackawanna, Southern Pacific, Pennsylvania, Delaware & Hudson and N. Y. Central getting up fractionally to around a point. Case, Celanese, Hat Corp. and Western Union were about 2 higher. Du Pont, U. S. Steel, Chrysler, International Harvester, Standard of New Jersey, Socony Vacuum, Johns-Manville and Continental Can improved.

EASTMAN AIDS CARRIERS

The carriers were aided by announcement of Commissioner Joseph B. Eastman at Washington that progress was being made in the railway wage negotiations. He said he felt hopeful of an early as well as satisfactory conclusion of the pay reduction controversy.

Steel production in the United States has reached 50 per cent of capacity for the first time since April, 1931, "Iron Age" reported today. A week ago the output ratio was 47 per cent.

Electric production for the week ended June 17 amounted to 1,578,101,000 kilowatt hours, the largest since the week ended Feb. 13, 1932. The gain over a year ago was 9.5 per cent, the seventh sucessive weekly gain over comparative weeks of the preceding year. New England power output was 18.2 per cent larger than a year ago.

Output of electric energy of the electric properties of American Water Works & Electric Co. for week ended June 17 totaled 34,638,000 k. w. h., an increase of 32 per cent over the output of 26,230,000 k. w. h. for the like week of 1932.

Insolvencies in the United States again are fewer, the total for the week ending June 15, as reported by Dun & Bradstreet, Inc., being 396. In the two preceding weeks, failures numbered 401 and 378, respectively, while for the same week last year there were 613 similar defaults. The low number of 378 noted above was for the week including Decoration Day, a short week.

Cotton Higher in New York Trading

New York, June 21—Cotton futures recovered yesterday's losses of a half-dollar a bale today in comparatively quiet trading. With Liverpool 1 to 7 points higher than due, figured on the sterling rate, the market, here, opened up 4 to 8 points. Later prices were up 9 to 10 points with July up 9 at 9.21, October up 10 at 9.48, December up 9 at 4.63 and January up 9 at 9.70.

Grains Are Higher in Chicago Market

Chicago, June 21—Brisk upturns in grain values today accompanied reports that rains in Northwest were insufficient. Estimates were current that 50 to 70 million bushels had been cut off the spring wheat prospects by heat and drouth. Opening ¼-⅞ up, wheat continued to mount. Corn started ⅜-¾ higher and subsequently made additional gains.

Closing on London Exchange Is Mixed

London, June 21—Closing prices were mixed on the stock exchange here today. Profit taking was in evidence through most of the session. Brazilian bonds were firm. Paris closed mixed. In Berlin prices were weak on the Boerse, but some issues improved slightly at the close.

Investment Shares Exchange Offered

State Street Investment Corp. is offering to exchange its shares for those of Mohawk Investment Corp. on the basis of liquidating values, less certain minor expenses. On June 15 there were 69,699 shares of Mohawk Investment Corp. outstanding, and on May 31, 197,494 shares of State Street Investment Corp.

(a) Optional stock or cash. (b) Partly extras. (c) Extra stock and cash. (d) Extra in stock. (e) Including extras. (f) Payable in scrip. (g) Paid when earned. (h) 10 per cent in stock. (x) 5 per cent in stock. (t) 4 per cent in stock. (s) 3 per cent in stock. (v) 2½ per cent in stock. (wa) Warrants attached. (ww) Without warrants. *Ex-dividend. †Ex-rights.

NEW YORK STOCKS — NET CHANGES

Yesterday's sales 5,544,620
Week ago 5,548,163
Year ago 491,988

1933 to date 303,661,297
1932 to date 171,656,399
1931 to date 180,960,844

1933 High	1933 Low	Div. in $	Stock	Sales	Open	High	Low	3:00	Net Change
			—A—						
12	3		Adams Ex....	12700	11¼	11⅝	11	11⅛	+ ⅛
71	39		Adams Ex pf.	20	70⅞	70⅞	70	70	+2
20⅞	8		Adams Mills...	400	18	18	17¾	18	– ½
12	5⅛		Addressogph ..	300	12⅛	12⅛	11½	12⅛	+ ⅛
9⅛	1⅝		Adv Rumely...	400	7½	8	7½	8	+ ½
11¾	7½	.60	Affiliated Prod	400	9½	9⅝	9½	9½	
85½	47⅛	3	Air Reduction	9200	84⅝	87½	84¼	87¼	+4
4	⅛		Airway Elec...	200	3⅛	3¼	3⅛	3⅛	
24⅞	11⅛	.60	Alaska Juneau	14400	20⅝	20⅝	19½	20	
5	⅞		Allegh Corp...	8100	4¼	4⅝	4⅛	4⅝	+ ⅛
11⅝	1		Allegh C pf ww	500	9½	9½	9½	9½	+ ½
10½	1¼		Allegh pf xw.	100	9¼	9¼	9¼	9¼	+ ¼
122⅝	70⅝	6	Allied C & Dye	6500	117	117	115	116⅞	+1⅝
121⅞	115	7	Allied C & D pf	100	119¼	119¼	119¼	119¼	+ ¼
21½	6		Allis-Chalms ..	5500	20	20⅝	19½	20½	+ ⅝
23	5⅜		Alpha Port C.	1100	21	22	20⅛	21⅝	+1⅜
8⅝	⅝		Amal Leather.	400	7	7	7	7	
39⅝	18⅛	2	Amerada Corp	10500	38⅛	40⅝	37⅝	40½	+2½
20⅝	7¼		Am Ag Chem.	400	19	19½	19	19½	+ ½
25⅞	8		Am Bk Note.	100	22¾	22¾	22¼	22¼	– ½
6⅞	1		Am Beet Sugar	1400	5⅝	6	5⅝	6	+ ⅝
42⅝	2⅝		Am Bt Sug pf	140	36	36	35	35	
32⅝	9⅛	.60	Am B Sh Fdy	600	31⅝	31⅝	31	31½	
95⅞	49⅛	4	American Can	27400	93¼	94	92¼	93	+ ⅛
25⅝	6⅛		Am Car & Fdy	1500	23¾	24⅞	23⅝	24⅞	+1⅝
42⅝	15		Am C & F pf.	200	39¼	39¼	39	39	–1¼
48½	33	2.25b	Amer Chicle...	200	45⅝	46½	45⅝	46½	+ ½
6⅛	2		Am Colortype.	400	5¼	5¼	5¼	5¼	
35⅝	13	1	Am Com Alco	18300	32⅞	34¼	32¼	33	+1⅜
6	1		Am Encaus Til	100	5½	5½	5½	5½	+ ⅝
12⅝	3⅛		Am Europ Sec	100	11⅛	11⅛	11⅛	11⅛	– ⅛
19⅝	3⅞		Am For Pwr	10500	16⅝	17¼	16	16½	– ¼
44⅞	7¼		Am F Pwr pf	100	36⅝	36⅝	36⅝	36½	– ⅜
27⅛	4⅝		Am F Pw 2 pf	600	22	22	21⅝	21⅝	– ⅞
12⅛	4⅛	1	Am Hawaiian.	100	11⅞	11⅞	11⅞	11⅞	– ⅛
16	2½		Am H & Lea..	200	13	13½	13	13½	
49	13½		Am H & L pf.	200	45	46	45	46	+ ⅜
42½	29⅛	3	Am Home Prd	400	39	39	38⅝	38⅝	– ¼
13⅛	3⅝		Amer Ice......	600	11	11	10½	10⅞	+ ⅛
13⅞	4⅛		Am Internat..	6200	12	12⅛	12	12	
1⅝	⅛		Am La Fr & F	7400	1⅜	1⅞	1⅜	1⅞	+ ⅝
27¼	5⅞		Amer Loco...	4200	27	27	25⅝	26¼	+ ⅜
53	17⅝		Amer Loco pf.	100	51½	51½	50	51½	– ½
19⅝	8⅜	.80	Am Mach Fdy	1300	18	18½	18	18½	+ ⅜
6	1		Am Mch & Met	200	5½	5½	5½	5½	
22	3⅛		Amer Metal...	1100	18⅛	18⅛	17⅜	18	– ⅛
30	17	1.50	Am News Co..	20	26	26	26	26	
15½	4		Am Pwr & Lt	10200	14⅛	14¼	13½	14	+ ⅜
34⅞	19	1.25	A P & L 5pc pf	400	31	31½	31	31	
40⅝	9⅞	1.50	A P&L 6pc pf..	400	36¼	36¼	35⅝	35⅝	– ⅝
16⅝	4⅛		Am R & St S	27400	15⅝	16⅛	15⅝	16	+ ¼
20½	5⅜		Am Rolling M	2100	18⅛	19	18	19	+ ⅜
34⅛	20⅛	3	Am Saf Razor	100	34¼	34¼	34¼	34¼	
5½	⅞		Am Seating...	300	4¼	5	4¼	5	+1½
36⅝	11½	2	Am Shipbldg.	110	30½	33	30	31	+ ½
4½	⅝		Am Ship & C.	10300	3⅝	3⅝	3½	3½	
37½	10⅝		Am Sm & Ref	9700	34	34⅝	33⅝	34	+ ½
47⅞	32⅛	3.25b	Amer Snuff...	800	46⅞	47	46⅞	47	+ ¼
106	102⅛	6	Am Snuff pf..	10	105⅛	105⅛	105⅛	105⅛	– ⅞
21½	4⅝		Am Steel Fdy.	1100	19½	19⅞	19	19½	– ¼
47½	30	2.50b	Amer Stores..	100	46½	46½	46½	46½	– ¼
70	21½	2	Am Sugar Ref	8800	64½	67	64	67	+1½
108	80	6	Am Sug R pf.	100	108	108	108	108	+1
16⅝	6		Am Sumatra..	100	15¼	15¼	15¼	15¼	– ⅛
132	86⅝	9	Am Tel & Tel	29800	127¼	128⅝	126⅛	128⅝	+1⅜
89⅝	49	5	Am Tobacco..	200	85½	85½	85½	85½	+ ¼
93⅞	50⅝	5	Amer Tob B..	6200	88	89⅝	88	89⅝	+1⅜
117	102⅝	6	Am Tob pf...	200	114	114	114	114	+1½
33½	10		A Typ Fdrs pf	20	30	30	30	30	–1
41	10⅞	1	Am Wat Wks.	11300	38¼	39⅝	37⅞	38½	+1
13⅞	3½		Amer Woolen..	400	12⅝	13	12⅝	12⅝	+ ⅜
52½	22⅝		Am Woolen pf	1600	50⅛	51	50	51	+ ⅝
4	⅝		Am Writ Pap	400	3½	3½	3¼	3¼	– ¼
10	⅝		A W Pa 6pc pf	80	10	10	10	10	
9⅝	2¼		Am Z & Ld...	100	8	8	8	8	
52½	20		Am Z & Ld pf	100	49⅝	49⅝	49⅝	49⅝	+ ¼
18⅝	5		Anaconda Cop	17600	16½	16⅞	16[illegible]	16⅝	+ ⅜
24⅝	8½	.60	Anchor Cap Cp	4200	21⅛	21⅝	20	21⅜	+1¼
28¼	9⅝		Archer D Mid	100	28	28	28	28	
82	41	7	Armour Del pf	300	80	80	79½	80	+ ½
7⅝	1⅛		Armr of Ill A	1800	5⅝	5⅝	5⅝	5⅝	
4½	⅝		Armr of Ill B.	1200	3¼	3¼	3⅛	3¼	
68½	7		Armr of Ill pf	600	59½	60	59	60	+ ½
6	1⅛		Arnold Constb	1200	5⅛	5⅞	5⅛	5⅝	+ ⅝
5¼	⅝		Asso App Ind	1100	4	4¼	4	4¼	+ ¼
14½	3½		Asso Dry Gds.	10600	14	15⅛	14	15	+1⅜
71¼	34⅝		Atch T & S F.	7300	65¼	66⅞	65¼	66¼	+1¼
79⅝	50	3	Atch T&SF pf	800	66	66	66	66	– ⅝
48½	16½		Atl Coast Line	1300	46	46½	43	44	+ ½
28½	12⅝	1	Atlantic Ref..	26300	27⅝	29⅝	27⅝	29⅝	+2⅛
32⅝	9		Atlas Powder..	300	27½	27½	27½	27½	+3½
76⅞	60	6	Atlas Powd pf	70	77½	78½	77	78½	+1½
8⅛	⅝	1	Atlas Tack....	100	6⅝	6⅝	6⅝	6⅝	
73⅝	31¼	2	Auburn Auto..	10400	64½	65⅝	62⅝	64	
4	⅞		Austin Nichols	2500	3⅛	5⅝	3	5½	+2⅜
13⅞	5½		Aviation Del..	8200	12¼	12⅝	12⅛	12⅝	+ ¼
			—B—						
12½	3½		Baldwin Loco.	13200	10⅝	11	10⅝	11	+ ¼
41½	9½		Baldwin Lo pf	100	32	32	32	32	+ ⅛
23⅝	8¼		Balt & Ohio..	26500	22⅛	23¼	22⅛	23	+ ⅜
9⅝	9½		Balt & Ohio pf	1100	27¼	28	27¼	28	+1
35½	20	2	Bangor & Ar.	100	32½	32½	32½	32½	–1⅜
3¼	⅝		Barker Bros..	350	6⅛	6⅝	6	6½	+1⅜
9⅝	3		Barnsdall Co.	37800	9	9⅝	8⅝	9½	+ ½
40	3¼		Bayuk Bros...	2400	37½	39½	36⅝	38½	+2
24⅝	7		Beatrice Cr....	100	23⅝	23⅝	23⅝	23⅝	– ⅛
66	45	3	Beech-Nut Pk.	3700	65½	68	65⅝	68	+2⅝
8⅞	3½		Beld Hem'way	3300	8⅜	8⅝	8¼	8½	+ ⅛
18½	6⅛		Bendix Avia..	60700	17⅞	18⅞	17½	18⅝	+1½
25⅝	9		Best & Co.....	1600	24	24⅝	24	24½	
36⅝	10⅛		Bethlehem Stl	30200	34⅞	36¼	34⅝	36¼	+1⅝
72⅝	25¼		Beth Stl 7pc pf	300	70	70	70	70	
16⅝	3¼		Blaw Knox....	2300	15½	16⅛	15½	15⅞	
51	9½	1	Bohn Alumin.	6700	47½	49	47½	48	+ ¼
36⅞	18	1.06	Borden Co...	7300	34⅝	35	34½	35	+ ⅜
20	5½		Borg Warner.	500	18⅞	18⅞	18⅝	18⅝	+ ⅛
3	⅝		Botany CMA..	100	2¼	2¼	2¼	2¼	– ½
13⅝	3⅝		Briggs Mfg....	9200	11⅞	12	11⅝	12	+ ½
40	21⅝		Bklyn Manhat	10400	38¼	39⅝	38¼	39¼	+1¼
83	64	6	Bklyn Man pf.	200	82	82	82	82	– ½
9⅝	3½		Bklyn Queens.	500	8½	8½	8½	8½	
59	35⅝	6	Bklyn Qun pf.	100	58⅞	58⅞	58⅞	58⅞	+3⅜
51⅞	28⅛	3	Brown Shoe...	300	51	51¼	51	51¼	
11⅝	1⅝		Bruns Bal Col	400	10	10⅝	10	10⅝	+ ½
3⅛	⅛		Brunswick Ter	100	2½	2½	2½	2½	
12⅞	2		Bucy Erie Co.	3200	12	12⅝	11⅞	11⅞	+ ½
19⅝	2⅝		BucyE CoCVpf	3400	18⅛	18¼	16⅝	17	–1⅛
5⅞	⅝		Budd Mfg.....	6400	5⅛	5½	5⅛	5⅝	+ ⅛
5½	1		Budd Wheel...	1100	4⅝	4⅝	4⅝	4⅝	– ⅛
10⅝	2½		Bullard Co....	100	9½	9½	9	9	– ⅜
19⅛	6⅛	.40	Burrgh A Mch	8500	17⅞	18	17½	17⅞	– ⅛
8	1		Bush Term...	400	5⅝	5⅝	5⅝	5⅝	– ¼
4¼	½		Butte Cop & Z	2400	3⅜	3⅜	3⅜	3½	+ ⅛
28⅝	8⅛		Byers (AM) Co	4700	26⅛	26¼	25⅛	26¼	+ ⅜
			—C—						
25½	7⅝		Calif Pack...	400	22⅝	22½	22½	23½	+ ½
2¼	¼		Callahan Z & L	700	1⅞	2	1⅞	1⅞	
9⅞	1		Cal & Hecla..	100	7¼	7¼	7¼	7¼	– ⅛
23	7½	1	Can Dry G Ale	2400	19½	19⅝	19	19⅝	+ ⅛
17⅝	7½		Can Pacific...	24800	16¼	16⅝	16⅛	16⅝	+ ⅜
11	4⅛		Cap Admin....	100	10	10	10	10	
90¼	30⅛		Case Thr Mch	11900	82½	88	81⅝	88	+5⅝
83	41	4	Case Thresh pf	10	75⅛	75⅛	75⅛	75⅛	– ⅞
24	5⅛		Caterpillar T.	5200	23	23⅝	22⅝	23	+ ⅜
36½	4½		Celanese	54300	36⅛	39⅝	35	39⅝	+3⅝
4⅞	½		Celotex	400	4	4⅞	4	4½	
10⅛	1⅛		Celotex pf.....	30	9	9⅝	9	9⅝	– ⅝
30¼	14	1.50	Cent Aguir A.	6100	29⅛	30⅝	29	30¼	+1¼
9⅝	2		Cent Rib Mills	400	8⅝	8⅝	8½	8⅝	+ ⅜
27⅝	5⅞		Cerro De Pas	8200	25¼	25⅝	24	24½	– ⅝
6½	1		Certain-teed P	500	6⅛	6⅛	6	6⅛	+ ⅛
40⅞	14⅛	2	Chesap Corp.	4400	39⅝	40	39	39	– ⅛
41⅞	24⅝	2.50	Chesap & Ohio	12300	40⅝	41¼	40⅛	40½	+ ¼
5⅛	1⅝		Chi Gt West..	300	4¼	4¼	4½	4½	
13¼	2⅛		Chi Gt West pf	800	11	11⅝	11	11⅝	+ ¼
6⅝	1		Chi M & St P	9200	6⅛	6½	6	6	+ ¼
11¼	1⅛		Chi M & StP pf	26500	10⅛	11⅛	10⅛	10⅝	+ ⅝
10⅛	1¼		Chi & Northw	4200	7⅝	7⅞	7⅛	7⅝	+ ⅜
16¼	2		Chi & North pf	500	13⅝	13⅝	13⅝	13⅝	+ ¼
10⅝	2⅛		Chi Pneumatic	1700	10⅛	10⅛	9¼	9½	+ ⅜
25¼	5⅛		Chi Pneu pf..	400	23	23	22	22	–1
9½	2		Chi R I & Pac	1400	5⅛	5⅝	5⅛	5⅝	+ ⅝
11⅝	2⅞		C R I&P 6pc pf	100	7⅝	7⅜	7⅜	7⅜	+ ⅜
13¼	3⅛		C R I&P 7pc pf	200	7⅝	7⅝	7⅝	7⅝	+ ⅛
22⅝	6⅛	1	Chi Yel Cab..	200	16	16	15¼	15¼	– ⅞
24⅝	5	1	Chickasha C O	1500	23⅝	24½	23½	24	+ ⅝
8⅞	2		Childs Co.....	500	7½	7½	7½	7½	
32	7⅝		Chrysler Mot	47200	31⅝	32⅞	31⅝	32½	+ ⅝
22⅞	7⅛	2	City I & F	100	20	20	20	20	– ½
2⅛	¼		City Stores....	200	2⅛	2½	2⅛	2⅛	+ ⅛
4⅞	1½		City Stores A.	50	4½	4½	4⅜	4⅜	– ⅛
11⅞	5⅛		Clark Equip...	250	11	11	11	11	
96	73½	6	Coca-Cola	400	95½	95½	94½	94½	– ⅝
22	7		Colgate Palm.	200	19	10	19	19	
13⅝	3		Collins & Aik	1700	13	13	12½	13	+ ⅝
12	10		Col Beacon O	200	9½	9½	9½	9½	– ¼
15⅝	3½		Colo Fuel & Ir	1400	13⅝	14⅝	13	14⅝	+ ½
30	15⅛		Colo & South	10	28⅝	28⅝	28⅝	28⅝	+ ⅝
31	12⅛		Colo & So 1 pf	10	25	25	25	25	–2
62½	23⅛	3	Columbia Carb	1400	58	59½	58	59	– ½
27	9	.80b	Columbia G&E	16600	25½	26	24⅝	27	+1
20⅝	6⅝		Columbia Pict.	2900	19⅝	20⅝	19⅝	19⅝	– ⅝
15¼	4		Comm'cil Cred	4100	14⅝	14⅝	13⅝	14⅝	+ ½
39⅝	18	2	Com'l Inv Tr.	2700	36⅝	37⅛	36½	36⅛	– ⅝
22⅛	9	5	Com Solvents..	79500	22	23⅝	22	23	+1⅛
6⅛	1⅜		Com'with & So	25500	5⅛	5⅝	5⅛	5⅛	
60½	21	6	Comm & So pf	500	53¼	53½	53¼	53¼	– ¼
18⅝	7⅜	.60	Congoleum ...	3600	17⅝	17⅝	17⅛	17⅝	+ ⅛
19⅝	3½		Consol Cigar..	1900	16⅝	16⅝	16	16	– ⅝
14⅝	5⅞		Consol Fl I pf	1400	11⅝	12	11⅝	11⅝	– ⅝
64⅛	40	3.40	Consol Gas....	12800	59⅝	60	58⅛	58⅝	– ⅝
99	83	5	Consol Gas pf	410	94	94½	94	94½	
14⅝	5		Consol Oil...	29800	14	15	13⅞	14⅜	+ ⅝
10⅝	1½		Cons RR C pf	2400	7⅝	8⅛	7⅛	7⅛	–1
2⅛	¼		Consol Tex...	2500	1⅞	1⅞	1⅝	1⅞	
10	1⅛		Container A...	100	8⅛	8⅛	8⅛	8⅛	+ ⅝
4½	¼		Container B...	400	4	4	3⅝	3⅝	+ ⅛
17½	3		Cont Bak A....	2800	14½	14½	13⅞	14⅛	+ ⅛
2⅛	⅛		Cont Bak B....	500	2	2⅛	2	2	
62½	36		Cont'l B pf....	800	60	60⅛	59⅝	60⅛	– ⅛
64½	35½	2	Cont'l Can....	2400	61¼	63	61	61	+ ⅝
10½	3⅛		Cont Dia Fibre	600	9⅝	10¼	9⅝	10	+ ⅛
29⅛	10⅛	1.20	Cont'l Insur...	2400	28	29	28	29	+1
15⅝	4⅞		Cont'l Oil....	24500	14⅝	15⅛	14	15⅛	+1⅛
78⅝	45⅝	3	Corn Products	1400	74½	75⅝	73⅝	75⅛	+ ⅝
145⅝	117½	7	Corn Prod pf.	190	133½	133½	133	133	– ½
37⅝	23	2.25b	Crm of Wheat	2400	36⅝	37	36¼	37	+ ⅝
7½	2⅝		Coty Inc......	2600	6⅛	6⅛	6⅝	6⅛	– ⅛
14⅝	2⅛		Crosley Radio.	800	12	12½	12	12	
55⅝	14¼		Crown Ck & St	6800	51⅛	53	50⅛	50⅛	+1
38	24½	2.70	Crown C&S pf	100	26⅛	26⅛	26⅛	26⅛	+ ½
6	1		Crown Zellerb	1600	5⅛	5⅛	5	5⅛	+ ⅛
26⅛	9		Crucible Steel	400	24	24	24	24	
4⅝	½		Cuba Co.......	2900	3	3¼	2⅞	3¼	+ ¼
11½	1⅛		Cub Am Sugar	4700	8½	9⅝	8½	9⅝	+1⅛
68	10		Cub Am S pf.	20	57	57	57	57	+1
59½	20⅝	2.50	Cudahy Pack..	1400	51	51	50	51	+ ⅛
32¼	6½		Curtis Publish	100	27	27	27	27	+ ½
66	30		Curtis Pub pf.	100	61	61	60⅝	61	
6⅝	2		Curtiss Wgt A	800	5½	5½	5⅛	5⅛	– ⅝
18⅝	4¼		Cutler Ham Mf	700	17⅝	18	17½	18	– ⅝
			—D—						
16⅞	6¼	.20	Deere & Co pf	3100	15⅝	17½	15⅝	17½	+1½
80⅛	37⅝		Delaware & H	2800	78¼	78⅝	77	78	+1½
37⅛	17⅛		De Lack & W	6400	33½	35⅝	33¼	35⅝	+1⅝
34⅝	12	1.20b	Dome Mines...	4400	30½	31	29⅞	30¼	+ ⅛
19	10⅛	.75	Douglas Aircft	2700	16⅝	16⅝	15⅝	16¼	+ ¼
10⅝	2⅛		Dresser B.....	600	10¼	10¼	10	10	– ⅛
58½	29	3	Drug Inc.....	3500	54¼	54½	53⅛	54½	+ ⅜
10⅝	⅞		Dunhill Internt	100	6⅝	6⅝	6⅝	6⅝	
19	9⅛	1	Duplan Silk...	500	19½	21	19½	21	
83½	32⅛	2	Dupont DeN..	35800	77	78¼	75⅝	77⅝	–1
102⅛	90	5	Duquesne Lt pf	30	99½	99½	99½	99½	
20¼	20¼		Durham Hos pf	30	18½	18⅝	18½	18⅝	
			—E—						
7⅞	1⅛		Eastern Roll M	100	6½	6½	6½	6½	– ⅛
85	46	3	Eastman Kod.	1700	81	81¼	80½	80½	– ¼
15	3⅛		Eaton Mfg Co.	400	13½	13½	13⅝	13½	
4¼	⅝		Eitingon Sch..	400	2⅛	2⅞	2½	2⅝	– ⅛
26⅝	10		Elec Auto Lt.	2800	22⅞	23⅝	22⅝	23	– ⅛
6⅝	1		Electric Boat.	500	5¼	5¼	5¼	5¼	
3½	1		Elec & Mus....	400	2½	3	2½	2½	– ⅝
15⅝	3⅛		Elec Pw & Lt.	3500	13¼	13½	12⅝	13	+ ⅛
50	21	2	Elec Stor Bat.	1400	48	48	47	47	+ ⅛
4	⅛		Elkhorn Fuel.	1200	2⅝	2⅝	2	2¼	– ⅛
61	26	3	Endicott John	400	59⅝	59⅝	59⅝	59⅝	– ⅛
49⅞	15	5.50	Eng PS pf ww	100	46	46	46	46	
12⅝	6½	1	Equit Office...	400	10⅝	10⅝	10½	10⅝	+ ¼
15	3⅝		Erie R R.....	4500	14⅝	14⅝	13½	13½	
18⅝	4½		Erie RR 1 pf..	2700	17⅝	17⅝	16⅛	16⅝	–1⅛
13⅝	3		Eureka Vac...	2900	12⅝	13	11⅝	13	+ ⅝
			—F—						
7½	1		Fairbks Co pf	10	7⅛	7⅛	7⅛	7⅛	+ ⅝
42	10	1	Fair Morse pf	10	37⅝	37⅝	37⅝	37⅝	
9⅞	⅝		Federal Motor	500	8⅝	8⅝	8⅛	8⅛	– ⅛
7	1⅝		Fed Water S..	400	5⅛	5½	5⅝	5½	
28⅝	10¼	1.20	Fidelity-P F In	1900	27½	28⅝	27	28⅛	+1½
86	81	6.50	Filene's So pf.	20	86	86	86	86	
25⅝	9⅛	.40	Firestone T&R	2200	24⅛	24½	23	23⅝	+ ¼
68⅝	43	2.50	First Nat St..	1900	65	65⅝	65	65½	–1
97	80	5	Florsheim pf..	30	50	50	50	50	–2
19⅝	4½		Foster Wh'ler.	2400	17⅝	18½	17	18½	+1
21⅞	2		Foundation Co	400	18⅝	19½	18⅝	19½	+1⅝
4⅞	⅝		Fox Film A...	1600	3⅝	3⅝	3⅝	3⅝	+ ⅛
49	12	7	Franklin S pf	20	45	45	45	45	
40½	16⅛	2	Freeport Tex.	2400	37	38	36½	36½	– ½
			—G—						
3½	1		Gabriel Snub A	600	2⅞	2⅞	2⅞	2⅞	
20	6½		Gamewell & Co	30	16¼	16¼	16¼	16¼	– ¼
12	2⅝		Gen Am Invest	3700	11	11½	10⅞	10⅞	–1
37⅝	13⅝	1	Gen Am Tk Cr	2400	36	36⅝	35⅝	36	+ ⅝
20⅞	4⅝		Gen Asphalt...	8400	19½	10⅝	19¼	10⅝	+1⅝
20⅛	13	2	Gen Baking...	1900	17⅝	17⅝	17½	17⅝	+ ¼
10½	2⅛		Gen Bronze....	1500	8⅝	9½	8⅝	9⅛	
11½	1⅛		Gen Cable	400	9⅝	9⅝	9½	9⅝	+ ⅜
45	29	4	General Cigars	3700	44½	45	44	45	+1¼
25	10½	.40	Gen Electric..	12200	24⅝	24⅝	23⅞	24	+ ⅛
12½	10⅝	.60	Gen Elec spec.	400	12	12	12	12	
38½	21	1.60	General Foods	5600	36⅝	37⅝	36⅝	37	+ ¼
2⅞	⅝		Gen G & El A	800	2¼	2¼	2⅛	2¼	+ ⅛
60½	35½	3	General Mills.	2400	58¼	60½	58¼	60½	+1½
104	92½	6	Gen Mills pf..	900	102	102	101½	102	
29⅛	10		Gen Motors...	32800	28	28⅛	27½	27½	– ¼
90	65½	5	Gen Mot 5pc pf	700	88⅝	89½	88⅝	89½	+ ⅛
17	3¼		Gen Print Ink.	60	15	15	15	15	
8⅛	2		Gen Pub Serv	200	6⅞	6⅞	6⅞	6⅞	– ⅜
38⅛	16¼	1	Gen Ry Signal	400	34½	35	34	34½	+1½
3⅝	⅝		Gen Realty....	6500	3⅝	3⅝	3⅝	3⅝	+ ⅜
16	5½		Gen Realty pf	600	17⅝	19	17⅝	18½	+ ⅝
15⅝	2½		Gen Refractor	3400	14⅝	16⅝	14⅝	16⅝	+2
20¼	9⅝	1	Gillette S Raz.	2400	15¼	15¼	15	15¼	
6¼	⅝		Gimbel Bros..	6500	5⅛	6⅛	5⅝	5⅝	+ ⅝
25	5½		Gimble Bro pf	2400	22	27	22	26	
16⅝	3⅝		Glidden Co....	2700	16⅝	17⅛	15⅝	17⅛	+1⅛
80	48	8	Glidden pf.....	20	80	82½	80	82½	+2½
13	3		Gobel Inc.....	2800	10⅛	10¼	9⅝	9⅝	– ⅝
24½	12	1.20	Gold Dust....	2200	22⅝	23⅝	22⅝	23⅛	+ ¼
103	100	6	Gold Dust pf.	200	103½	104	103½	104	+1½
17⅞	3		Goodrich Rubr	5700	15⅛	16¼	14⅝	16	+ ⅝
53⅝	9		Goodrich pf...	400	46⅝	48	46⅝	47	+1½
38¼	9¼		Goodyr T & R	17100	35⅛	36⅝	34⅝	36⅝	+1⅝
77	27⅝	2	GoodyrT&R1pf	600	76⅝	77⅛	76	77	+ ⅝
17½	7⅝		Gotham S Hos	2800	14⅝	15⅝	14⅝	15⅛	+ ⅝
65	41	7	Gotham Ho pf	10	66	66	66	66	– ⅛
4¼	1		Graham Paige	2800	3¼	3¼	3	3¼	– ⅛
15⅝	3⅛		Granby Copper	1400	12½	12⅝	12¼	12⅝	– ⅛
10⅛	3⅝		Grand Union .	700	8⅛	8⅝	8⅛	8⅝	+ ⅛
34½	22½	3	Grand Un pf.	100	31½	31½	31½	31½	
35⅛	15⅝		Grant Co......	400	33	33	33	33	
14⅛	5⅛		Gt Nor Ore ctfs	2300	13⅝	13⅝	13¼	13¼	– ¼
23⅞	4⅝		Gt North pf	12500	22⅝	24	22⅝	23½	+ ⅜
29⅛	7		Gt West Sug	15600	26⅝	28⅞	26⅝	28⅝	+2¼
106	72½	7	Gt W Sug pf..	630	105	106	105	106	+3½
3⅝	⅝		Grigsby Grun.	1200	2⅝	2⅝	2⅝	2⅝	– ⅛
4⅞	¼		Guan Sugar...	1400	3	3½	3	3½	+ ½
			—H—						
28⅞	25	1.75	Hack'sack WA	30	27	27	27	27	
6	1⅛		Hahn Dept Str	2400	5⅛	5⅝	5	5⅝	+ ⅝
30½	9		Hahn Dp St pf	1600	29	30½	28	30½	–1⅛
8½	3⅛		Hall Print.....	160	7	7	7	7	– ⅛
77½	45½	7	Hanna Co 1 pf	60	76	76	76	76	– ⅛
22⅞	6⅛		Harb-Walker .	100	20	20	20	20	
2¼	¼		Hartman Cp A	1300	1⅝	2	1⅝	2	+ ⅛
1⅝	⅛		Hartman Cp B	1400	1⅛	1½	1	1½	+ ⅛
3⅛	⅝		Hayes Body...	500	2⅛	2⅛	2⅛	2⅛	+ ⅛
6	⅞	.25	Hat Corp Am	600	4⅛	7⅛	4½	6⅛	–1⅛
25	6½		Hat Cor Am pf	10	30	30	30	30	+5
43⅝	15	1.50	Hercules Pow	500	42⅝	43	42¼	42¼	– ⅛
10⅛	3⅛		Holland Furn.	600	9⅝	9⅝	9⅝	9⅝	+ ⅛
250	145	10b	Homestake Mn	100	225	225	225	225	–5
6⅝	1		Houdaille H B	1800	6	6	5⅝	5⅝	– ⅛
33⅛	8⅛		Houston Oil..	6400	31	34⅝	31	34⅝	+4¼
6⅛	1⅞		Houston Oil n	6200	5⅝	6½	5⅛	6½	+1
13⅛	3		Hudson Motor	2400	11⅝	12	11¼	11⅝	+ ⅛
7¼	1⅝		Hupp Motors.	800	6¼	6⅛	6	6¼	⅝
			—I—						
33¼	8½		Illinois Cent..	600	28⅝	29½	28⅝	29½	+ ¼
2⅝	1¼		Indian M'cycle	1400	1½	1⅝	1½	1½	– ⅛
4¼	1⅛		Indian Ref.....	100	4	4	4	4	
71½	24	3	Indust Rayon.	52800	67	68⅝	65½	68	+1⅝
76⅝	19⅛	1.50	Ingersoll Rand	2500	69½	69½	67	66⅝	–1½
42	12		Inland Steel...	400	39	39⅝	39	39⅝	– ⅛
9½	2		InspirationCop	1500	7⅛	7⅞	7⅛	7⅝	+ ⅛
4½	1⅝	.15	Insuran Shrs..	1400	3⅝	3⅝	3⅝	3⅝	
10⅛	4⅛		Interb'gn R Tr	1400	9⅛	9⅝	9	9	+ ⅛
11⅛	2⅛		Interlake Iron	400	10⅛	10⅛	10¼	10¼	– ⅝
3⅝	⅞		Inter Agric Ch	6400	3⅝	3⅝	3⅝	3⅝	+ ⅛
18⅝	5		Int Ag Ch P pf	2400	16	19	16	18½	+2½
135⅝	75⅝	6	Inter Bus Mch	2600	130⅝	133	130⅝	134	+2
7⅞	2⅛	.20	Inter Carr Ltd	400	7⅛	7⅛	7	7	– ⅛
35¼	6⅛		Inter Cement.	2100	33½	33	32¼	34	+ ⅜
41⅛	13⅝	.60	Inter Harvest.	5300	39	40⅛	38	40⅛	+1⅛
11⅛	2⅛		Inter Hydro El	1200	10	10	9⅝	9⅞	– ⅛
6⅞	1¼		Int Mer Mar..	400	6	6	6	6	– ⅛
18⅞	6⅝		Inter Nick Ltd	22000	17⅞	18	17½	17⅞	+ ⅛
6	½		Inter Paper A	1400	4½	5⅛	4½	5⅛	+ ⅛
3⅝	1⅝		Inter Paper B	600	2⅝	2⅝	2⅝	2⅝	– ⅛
2⅝	¼		Inter Paper C	8100	2⅛	2⅝	2⅛	2⅝	
17	2		Int Pap pf n..	1400	13½	13⅝	13½	13⅝	+ ⅝
5⅝	1⅝		Int Rys of C A	210	6⅛	6⅛	6	6	– ⅛
15	4⅛		Int Ry of CA pf	270	14	15	13½	13⅝	+ ⅝
51⅝	24⅝	1	Inter Shoe.....	400	47	47⅛	47	47⅛	+ ⅝
27½	13⅝	1.50	Internat Salt..	400	25⅛	25½	25½	25½	
37	9⅝		Inter Silver...	100	32	32	32	32	–1
65	24½		Inter Silver pf	30	60	60	59	59	
21⅛	5⅛		Inter Tel & T	17500	17⅝	18⅝	17⅛	18¼	+ ⅝

YALE DEGREE TO WOMAN FOR 'GOOD EARTH'

New Haven, Conn., June 21 (AP)—Pearl S. Buck, missionary and noted writer of novels dealing with Chinese life, was among 12 persons awarded honorary degrees by Yale University today at its 232nd commencement.

The only woman in the group of distinguished persons honored by the university, the American writer whose novel "The Good Earth," won for her the Pulitzer prize, was lauded by Prof. William Lyons Phelps as the "ablest living interpreter of the Chinese character."

Other recipients of the honorary degrees, conferred in addition to 1123 degrees in course, were:

Master of Science—William Bosworth Castle of Boston, assistant professor of medicine of the Thorndike Memorial Foundation and Boston City Hospital; Lincoln L. Ellsworth of New York, explorer; Alfred Lee Loomis of Tuxedo Park, N. Y., physicist and director of Loomis laboratories.

Master of Arts—Harry Alfred Peters of Cleveland, principal of University School.

Ely Gives Degree as Holy Cross Graduates 243

Worcester, June 21 (AP)—Holy Cross graduated 243 students in course, awarded six advanced degrees of Master of Science and conferred three honorary degrees of Doctor of Laws in its 89th annual commencement today.

The recipients of the honorary degrees were Rev. Patrick F. Doyle, Easthampton, Atty. George T. Hughes, Dover, N. H., and Atty. James A. Crotty, Worcester, all graduates of Holy Cross. The degrees were presented by Gov. Ely in the presence of a large assembly. At commencement terrace the senior speakers were Edward J. Hidalgo of New York salutatorian, Raymond G. Leddy of Jackson Heights, N. Y., and Richard J. McCarthy of Chicopee, orators, and Edward B. Hanify of Fall River, valedictorian. Mr. Hanify was awarded the Flatley Philosophy medal.

Can You Resist the Call? -:- These Pups Want Someone to Romp With

A DANDY ST BERNARD FAR AWAY FROM HOME

Business is picking up—there's no depression, according to reports from the Animal Rescue League as regards stray dogs. More than 50 dogs are now in care of the Animal Rescue League waiting for owners. This beautiful giant St. Bernard, seemingly happy, pokes his head through a window in his dog prison. Maybe you know the owner of this dog.

A QUARTET OF ORPHANS PEEP AT PHOTOGRAPHER

There are fox terriers, great Danes, English bulls, English setters and mongrels of all types at the Animal Rescue League. They were picked up by police of Boston and surrounding towns. The records of the Animal Rescue League show that almost twice as many dogs are being picked up this year than there were last year. Dr. Wesley A. Young, chief veterinarian of the league, stated that most of the dogs picked up are claimed by their owners in three days. (Boston American Photo.)

Fisherman Found Dead in Ship Bunk

The beam trawler Boston, which has been fishing on Brown's Bank off Nova Scotia, will arrive at the Fish Pier early tomorrow bearing the body of Timothy Romard, 60, member of the crew.

Word was flashed to the owners of the trawler that Romard had been found dead in his bunk.

Roxbury Boy Is Sought in Texas

Aid of Texas authorities was asked today by Boston police in a hunt for Hyman Levine, 18, of Devon st., Roxbury, who has been missing from his home since last Jan. 16. Members of his family believe the youth may have hitch-hiked there.

NO DEPRESSION IN DOGDOM

No matter how business is in any other line, it's picking up for the Animal Rescue League—even if the Animal Rescue League does have to go to the dogs to keep its business flourishing.

Business is making a big noise just now at the League in Carver st., the noise coming from the throats of nearly four-score canines who went and got themselves lost or who were found on the streets without a license tag.

There's an English setter in the bunch, a giant St. Bernard, mongrels galore, a brown chow, a gaunt-appearing fox terrier, a Great Dane pup and various other types and styles of doggies who would like to be home again but who are temporarily out of dog luck.

According to Dr. Wesley A. Young, chief veterinary at the Animal Rescue League, the number of dogs being picked up this year is running far ahead of that a year ago.

If the animals taken in by the League collectors are not claimed by the owners within five days, then other homes are found for them—so if your pup is missing go in to Carver st. and look for the familiar wag of his tail.

5 Await Calls for Blood to Save Child

Five members of Somerville fire department awaited a call today to submit to blood transfusion to save the life of the 15-months-old child of Patrick J. Logan, a pensioned police officer of 82 Conwell ave., West Somerville.

The men selected are Lieut. Joseph F. Greene, Ladderman Joseph L. McNichols and Edward Lynch, and Hosemen James H. Gilloly and Bernard V. Gilloly. The child is in a Cambridge hospital.

THREE FILM FOLK DIE IN PLANE'S DIVE

Wreckage of the plane of Harry Sweet, film director, being raised from the waters of Big Bear Lake, in California. Sweet, once a Keystone comedy cop, was piloting the plane with two movie colony friends, Claudette Ford and Hal Davitt, when the machine made its plunge, carrying all three to their deaths. (International News Photos.)

COUNTESS INVITES GOV. ELY

Gov. Joseph B. Ely accepts invitation from Countess Elektra Rosanska, noted prima donna, to attend this evening's concert by the American Legion Suffolk County Glee Club in the Repertory Theater. The performance tonight is designated as "Governor's Night." The Glee Club comprises 150 legionnaires from 40 different posts

UNRAVELING TANGLED LIFE

Brookline schoolgirl, Follies beauty, wife of a Negro physician, divorcee—these are the high lights in the tangled life skein of Helen Lee Worthing. She is back in Los Angeles, trying to straighten out difficulties with Dr. Eugene C. Nelson, her former husband, according to her hotel room explanation to reporters. (International News Photos.)

U. S. POLITICAL FREEDOM CURB SEEN BY YOUNG

Political freedom will have to be sacrificed to some extent if the people of this country wish to regain economic independence, Radcliffe seniors were told today by Owen D. Young, nationally known business leader and once mentioned as a possible Democratic nominee for the presidency.

Young was the principle speaker at Radcliffe's 54th commencement held at Sanders Theater, Cambridge, where 236 degrees were awarded by Ada L. Comstock, president of the college.

"In order to regain our economic independence," Yong declared, "we are, in appearance at least and probably in fact, making some sacrifices of political freedom.

"While they are called emergency measures, and so paper temporary, some of the restraints now imposed seem destined to remain permanently."

After reviewing the gradual delimitation of human freedom through the ages for the benefit of society, Young continued:

"We are now learning apparently that we must enlarge our restraints and controls over the economically powerful individual, and more particularly over the economically powerful group, not only to protect, but to develop the economic well-being of the weaker, single man."

Because business has refused to regulate its own affairs, Young said, he sad no escape from business falling under political control. But he said he wished first to be convinced that such control will be successful.

Alice Bourneuf, of Chestnut Hill, an honor student, was chief marshal with Edith Thacher, of Princeton, N. J., assistant marshal.

Tonight, members of the alumnae will hold a banquet at Hotel Statler at which today's graduates will be guests.

Happy June Brides -:- -:- Walk to Altar -:- -:- In Boston and Nearby Towns

MISS RITA FRANZELL, Lynn, married Dr. Julius W. Cohen, of Roxbury.

MRS. MILTON COOPER, before her marriage was Miss Florence Lolter of Lynn.

MRS. ANGUS McISAAC before her marriage was Miss Ethel Murphy of Roxbury.

MRS. ROBERT SCHROTTMAN was the former Miss Bessie Rudolph of Revere.

MRS. FRANK COHEN, the former Anna Cassin of Roxbury.

MRS. MARTIN SWARTZ is the former Miss Eva Kolikow of Lynn.

MRS. ALBERT SCHIAVONE was the former Miss Esther Carbone of Boston.

MRS. SAMUEL PETOW, the former Miss Eva Toobes of Malden, is honeymooning.

FIRST WITH LATEST NEWS

BOSTON AMERICAN
NEW ENGLAND'S GREATEST EVENING NEWSPAPER

GREATER BOSTON NEWS

BOSTON, WEDNESDAY, JUNE 21, 1933

GIFT WIDOW IN JAIL UNDER DOCTOR'S CARE

THIS IS LIFE

Advice to Graduates to Enter Politics Due for Stir

By ROBERT E. ROGERS

CONNECTICUT'S GOVERNOR, Wilbur L. Cross will probably stir up a certain amount of criticism by his recent Harvard Phi Beta Kappa address. Any serious and intelligent advice is always sure to stir up a lot of unfavorable comment, particularly if, as in this case, it goes against some favorite shibboleth or taboo of the public at large.

R. E. ROGERS

Governor Cross knows college men. He was for many years a professor at Yale before he became a popular and successful governor. He taught English literature—the English novel to be precise—and his marked success as a liberal administrator bears out one of my favorite contentions, that a man who knows literature has a distinct edge on the man who merely knows life.

Governor Cross urged college men to go into politics. That advice is, of course, a chestnut. But this year, with Washington dancing to the tune called by college professors, it seems rather less academic than usual. Governor Cross, it is true, makes the usual mistake of the middle-aged and the elderly in criticizing the college curriculum as being too classical. The students, he says, should have more politics and economics.

Politics No Gentleman's Livelihood

As a matter of fact, American college education is no longer "classical" even in the loosest sense of the word. Eighty per cent of our college graduates leave college without having even a bowing acquaintance with the old classical curriculum. Government and economics are much more largely elected. Only the Catholic colleges make any pretense to giving their men a classical training. That may be why many of their graduates do go into politics. It is perfectly possible that the best training for politics is the classical course, which trained most of the great names in our American history.

But that is not the point which will cause controversy. Governor Cross says exactly what Ogden Mills said at St. Paul's earlier in the month, that a young college man going into politics ought to be reasonably well fixed. With the genius possessed by the average man for getting things hind-side-before, this will at once be hailed as a conviction that only rich men should go into politics. You will note, however, that the Governor said nothing of the sort.

Put into plain language it boils down to something like this:

"If you are a young man with first-class brains and a good education you ought to go into politics, in order to be of service to the state. But it costs money to get into politics. Politics pays very small wages compared to what business pays.

"Moreover, being an educated man and a gentleman, you will not think of political service as a means of livelihood. You are not one of those people who can make more money holding office than you possibly could earn in any other activity. Therefore, either you must have some money behind you or you must be content with a very modest living."

English Plan Only for the Rich

It was rather far-fetched for the governor to mention either Thoreau or Mahatma Ghandi as illustrations of the poor man of high ideals in politics. He might have come nearer home than that. He might have mentioned Calvin Coolidge's long service for Massachusetts, with a wife and family, a rented home and a room in the Adams House, paid for by a modest law practice. Or he might have mentioned "Al" Smith rearing a large family for 12 years on the salary of a New York assemblyman. Both were eventually rewarded by the party, but it was a long, slow, hard pull to the top.

The theory of the rich man in politics is a debased version of the old English theory that office should be held only by gentlemen of independent means. There were several corollaries to that theory which are no longer valid. In the first place, members of Parliament were not paid until comparatively recently. A man without independent means simply could not serve his country. Today in America political salaries, although by no means adequate for competent men, will support life for men of modest tastes and unselfish dedication to the public service.

In the second place the English theory implied that public service was a tradition in a gentleman's family. The boy grew up in an atmosphere of politics. He had all the inside dope on it. He came into political life not an amateur but already a professional apprentice. But that is not possible in America. A rich young man comes into politics as inexperienced as a poor young man. The chances are a hundred to one that there is no political tradition in his family. There are a few outstanding exceptions. The Adamses, of course. The Roosevelts, of course. There are minor examples; The Lodges, the Bacons, the MacVeaghs, etc. But they are few and far between.

It's Class for Class

In the third place the theory was that the man of independent means was a country gentleman, not in trade, free from business connections, therefore not likely to use his office to make money. But a well-to-do young man going into American politics will almost invariably be found to have connections in business and industry. Although he may not make a cent out of his political connections, his class is almost sure to profit. He will act in behalf of his class, just as the so-called "professional" politician will act in behalf of his class. All that is perfectly natural and proper. In fact, it is the only way politics works. But it ruins any argument that the rich man will be any more impersonal in his viewpoint than the poor man. Or any less impersonal. Both represent the people in terms of their respective classes. Which is what the fathers of the Constitution intended.

But Governor Cross went on to point out that although the high elective offices are open, as ever, to brains and wealth (although there will always be comparatively few who profit by those opportunities), there are more and more offices of other sorts available all along the line. He did not particularize, but I take it for granted that he meant the permanent administrative jobs in government, controlled by civil service and so not at the mercy of political expedience. These often need men of high intelligence and the best and broadest background in affairs. He is speaking of the increasing disposition on the part of wise executives to take their appointees from the class of men who could probably make more money in business than in politics and who can bring something constructive to politics. And finally, he was thinking of the increasing reliance on experts, the research men, in every field of life, who are most likely to come from the college graduates who have money enough to devote themselves to scholarship.

The next few years are going to make or break the scholarly expert in politics. If they succeed, we may have the opportunity to establish here in America a caste of permanent civil servants, experts in the best sense of the word, broad in knowledge, wide in social and scholarly background, deep in disinterested devotion to the public service. Such a civil service caste is the backbone of the British Empire. We could do with one like it!

Copyright, 1933, by the Boston Evening American.

ROLLER SKATE DERBY ENTRIES POUR IN

Young and Old Here's a Chance to Show Your Skill

Boston roller skaters have received the announcement of the Boston Evening American's derby with enthusiasm.

Hundreds of persons of all ages from young boys and girls to old men and women who enjoy the pastime of roller skating, are preparing to enter the big derby scheduled for next month and make a try for one or more of the prizes. Amateurs only are eligible.

Not only is the Boston Evening American going to give prizes to the speediest skaters but it will also award prizes for the funniest and most attractive costumes. A costume parade on roller skates will be one of the big features of the derby, finals of which will be run off in Boston Arena, Massachusetts ave. and St. Botolph st., Back Bay, on the afternoon of July 22.

Well, boys and girls, what do you think of it? There's going to be lots of fun, isn't there? You don't have to use very much imagination to reach that conclusion. It's up to you to get busy and make costumes if you want to win one of those special prizes. The more unusual your costume is, the better chance you'll have to win, so get busy.

ALL CAN PRACTICE

Of course, there will be music during the progress of the derby at the Arena. Six big amplifiers, in use every afternoon and evening at this popular roller skating rink, will be used to make the music loud enough to drown the noise of skating.

George V. Brown, manager of the Arena, will permit persons who plan to enter the American's roller skating derby to practice at the Arena any Saturday morning from 9 to 12 for ten cents. For this sum skates will also be furnished. All skates used at the Arena are new things to be regarded by many as the best made.

In order that all who wish to enter the contest may have a good opportunity for plenty of practice Mr. Brown will also permit prospective contestants to skate at the Arena on Monday or Thursday afternoons for a dime, with use of skates included.

RACES IN PARKS

Boston Arena is the largest roller skating rink in New England, having 20,000 square feet of skating space. It is open Sundays as well as week days.

Preliminary races will be run in four Boston parks on Saturday afternoon, July 15. These parks are Charlesbank playground, Leverett and Cambridge sts., West End; Paris st. playground, East Boston; Strandway, South Boston (roped off area near Columbus Park beach), and Franklin Park Greeting, from entrance of Frank in Park to the bird house. Those who win in the park contests will compete at the Arena.

Boston park department officials, headed by Chairman William P. Long of the park commission, are co-operating with the Boston American to make the derby a success. Roller skating is one of the pastimes fostered by the park department.

The American will announce additional information daily relative to the derby. Contestants should get it daily to learn latest details.

Clip coupon on this page fill it out and send your entry at once. Don't delay. Now is the time.

GET INTO AMERICAN ROLLER SKATE DERBY

If you hear a little extra noise in your neighborhood today, have no fear, it will in all probability be some of your neighbor's children practicing for the Boston Evening American Skating Derby. We are showing you two Jamaica Plain youthful skaters. They are Betty King, 48 Parkton rd. and David Miller, of the same address. And can they skate? You bet! Speed galore is theirs.

BETTY KING IS A SPEEDSTER — LOOK OUT FOR DAVID MILLER

2 Boston Doctors Warn of Baby Peril

Chicago, June 21 (AP)—Expectant mothers who diet to retain slim figures create an anemic condition which is bad both for them and their unborn children, Drs. Maurice B. Straus and William B. Castle of Boston City Hospital and Harvard Medical school told medical scientist today at the convention of the American Association for the Advancement of Science.

The anemia disappears after birth of the child, the doctors said.

MRS. HASCALL STUNNED BY SENTENCE

Son in Machine Shop, Hazel Leland a Laundress

Stunned by the shock of a jail sentence and weak from repeated fainting spells during the night, Mrs. Florence C. Hascall, Back Bay gift swindle widow, was in East Cambridge House of Correction today, still under care of a physician.

Mrs. Hascall, in Middlesex superior court yesterday, was sentenced to two years in connection with the Gift Family swindle, while her son, Coburn Woodbury, received a sentence of nine months and Miss Hazel B. Leland was given 18 months.

The instant she heard sentence pronounced, Mrs. Hascall collapsed, but her son and Miss Leland took their sentences calmly. Through the night, the widow had several other hysteria and fainting spells, but today the county physician, Dr. William Clancy, said that, although weak, she was somewhat calmer.

MISS LELAND, IN LAUNDRY

Woodbury and Miss Leland had two boiled eggs, bread and coffee for breakfast today, while Mrs. Hascall had only a few sips of orange juice before dropping her head back on her pillow.

After breakfast, Miss Leland, clad in the regulation blue gingham dress, gray cotton stockings and black shoes, was put to work at a mangle in the jail laundry, while Woodbury was taken into the machine shop for instruction before actually going to work.

Mrs. Hascall still faces trial in Suffolk County on indictments charging larceny. Dist. Atty. William J. Foley said he was not sure the case would be reached for trial next month because of the large number of cases to be heard.

Asst. Dist. Atty. Volpe, who previously had recommended a very light sentence or even probation for Miss Leland and Woodbury, appeared surprised at the terms imposed and immediately sought to have the woman's sentence reduced, pointing out the government case would have collapsed but for her aid.

SENTENCES TERMED JUST

Judge Walter L. Collins pointed out that in his opinion the sentences were all fair and just and would stand. He then ordered court adjourned.

Friends and more of the investors in the scheme were women who handed over their money in the expectation of big profits. The "benefactor" of the scheme was characterized by the judge as a "myth and a fraud."

2-WAY POLICE RADIO NEAR

Police radio two-way communication was a step nearer in Boston today when officials of the Radio Corporation of America set up a sending station at Headquarters and equipped a cruising car with a sending and receiving set to try out ultra-high frequency experiments.

The high frequency waves approach the speed of light, making reception possible in areas where communication was hitherto impossible, a R. C. A. official pointed out.

The cruising car will tour West Roxbury, the district farthest from Headquarters to test the sending set. The receiving sets will have no difficulty in picking up messages anywhere in Greater Boston, but the sending sets at present have a radius of only two miles.

When two-way communication is eventually installed, it will mark another victory for the Boston Evening American, which has advocated the plan for several years. The system will give police a running start on gangsters and racketeers, enabling police to send and receive messages in seconds that now sometimes take hours.

Boston Evening American Roller Skating Derby

Full Name .....

Street and Number .....

Section ....

Age ..... Telephone .....

Boy ( ) Girl ( )

Please enter me in the events checked.

Juvenile (up to 8 years) 100 yds. ( ) 75 yds. ( ) 50 yds. ( )

Intermediate (8 to 12 years) Half mile ( ) Quarter mile ( ) 100 yds. ( )

Junior (12 to 16 years) One mile ( ) Half mile ( ) Quarter mile ( )

Senior (16 years and up) One mile ( ) Half mile ( ) Quarter mile ( ) Costume Events, all ages ( )

Mail to Roller Skating Derby Editor, Boston Evening American, 5 Winthrop Sq., Boston, Mass.

WANTS BOARD TO PICK NOMINEE

Request that the Democratic city committee, as the dominating factor in the coming campaign, call together all candidates for mayor, give each a hearing and then make formal indorsement of one man, was made today by City Councillor Francis E. Kelley of Dorchester.

Kelley, who plans to announce his candidacy for mayor in August, unless early action is taken by the city committee, will make formal request for such action to Chairman John W. Newman.

Friends of Dist. Atty. Foley and Atty. Frederick W. Mansfield have become increasingly active during the past few days.

It is believed the principal reason for this is the aggressive campaign being waged by associates of Acting Mayor Joseph McGrath of Dorchester and former Congressman Joseph F. O'Connell.

Representatives of the Foley and O'Connell groups are devoting much attention to small Democratic precinct organizations which came into existence during the Roosevelt campaign last year and which are generally increasing in size and membership.

Government Costs Bay State $413,195,092; Cities More

It cost $413,195,092 for government in Massachusetts and her political sub-divisions for the fiscal year ending November 30, 1931—or $96.32 per person—it was disclosed today in a survey by the Census Bureau at Washington.

In the same period, the combined debt of the state and the sub-divisions, less sinking fund assets laid aside to meet such debt, was $436,599,547, or just $101.77 per person in the Commonwealth.

The survey figures cover operation of the state government, 14 counties, 355 cities and towns, 48 fire and water districts and four other civil divisions.

Of the total $322,926,887 was spent by the cities and towns, $74,055,631 by the state government, $15,799,781 by the counties, and $586,869 by fire and other civil divisions.

Public revenues collected for the state and the sub-divisions totaled $387,446,314, an average of $80.37 for each resident. Of this amount $287,424,096 was for the cities and towns. $74,020,060 for the state, $15,310,482 for the counties, $665,931 for the fire and water districts and $25,745 for all other civil divisions.

General departmental costs were distributed as follows:

General government, $23,562,517; protection to person and property $41,758,724; health and sanitation, $22,118,014, conservation of natural resources by state government $1,850,663; highways, $26,441,054; charities and corrections, $49,103,706, schools, $81,607,734; libraries $4,134,039; recreation, $7,517,326 and miscellaneous, $14,206,123.

TACK HARDWICK, WIFE MAKE UP

Friends reported today that the rift in the marital lute of Huntington R. (Tack) Hardwick and his wife, the former Margaret Stone, had been mended.

Mrs. Hardwick, who left for Reno early this month, was reported to have returned last night and it was said she had given up her intention of seeking a divorce in the Nevada city.

The couple were married in Marion, July 13, 1915, two weeks after he was graduated from Harvard. The ceremony took place at Great Hill, the summer home of the bride's parents. She was a daughter of the late Galen L. Stone, of a well known Boston bond house.

During the past several years the Hardwicks have made their home in Buckminster rd., Brookline.

Esplanade Concerts to Begin on July 9

The fifth annual series of Esplanade concerts under the direction of Arthur Fiedler, conductor of the Pop concerts at Symphony Hall, will begin on July 9 and continue nightly except Saturdays until July 28.

The concerts are dependent on public subscription, and contributions can be sent to the Merchants National Bank, 28 State st. If contributions warrant, the concerts will run an extra week.

Ely Asks $15,000 for Thebaud Fair Trip

Governor Ely, in a message today to the Legislature, recommended an appropriation of $15,000 for the purpose of sending the fishing schooner Gertrude L. Thebaud to the Worlds Fair in Chicago. He said it was for the purpose of promoting the fishing industry.

$15 Jury Fee Bill Is Killed in House

A bill establishing a jury fee of $15 was killed today in the House on the third reading stage by rising vote; 46 to 86. The imposition of such a fee had been recommended by Governor Ely, the special committee of the legislature on expenditures, and by the judicial council.

Masons to Observe Bicentenary Here

Representatives of 40 grand jurisdictions of the Masonic fraternity from various parts of the world will begin arriving in Boston Saturday for the bicentenary of the Grand Lodge of Massachusetts.

The observance will open with a service in Old North Church at 2:30 p. m. Sunday and close with a mass meeting in Boston Arena Wednesday night.

School Days for 3 in Hospital End

School days have been hospital days for three youthful patients at the House of Good Samaritan.

Today at special graduation exercises, featured with ice cream and cake, and held in the sun room of the hospital, James Thoma, 15, of South Boston and Richard Burlingame, 13, of Sharon, rheumatic patients, received their diplomas from the principal of the Martin Grammar school.

The third patient, Violet Robinson, 17, of Dorchester, who has been at the Good Samaritan since March, received her diploma from the Dorchester high school.

SKIPPY---An Ounce of Prevention -:- -:- By PERCY CROSBY

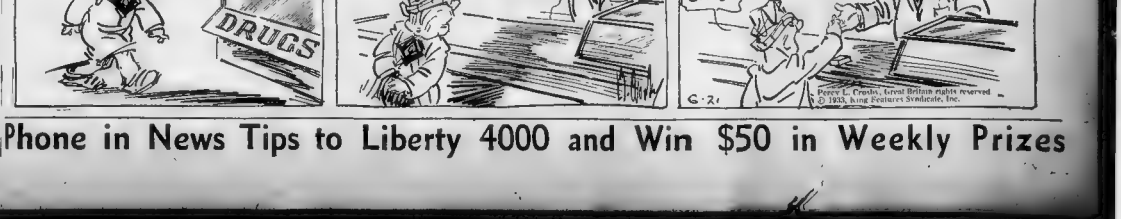
I WANT A BOX OF HEADACHE TABLETS
DRUGS
NOT FEELING SO WELL TODAY, EH?
OH I FEEL ALL RIGHT I WANT TO HAND THEM TO MY FATHER WHEN I SHOW HIM MY REPORT CARD
G-21
Percy L. Crosby, Great Britain rights reserved © 1933, King Features Syndicate, Inc.

Phone in News Tips to Liberty 4000 and Win $50 in Weekly Prizes

Paul Muni Gets Indian Role in Film

By LOUELLA O. PARSONS
Motion Picture Editor Universal Service

Copyright 1933 by Universal Service, Inc.

Los Angeles, June 21—Paul Muni is far more versatile than one might think at a glance. Eventually a character [illegible] one gets the idea [illegible] repertoire is limited. Now [illegible] Warner Brothers [illegible] give him an assignment [illegible] that will prove [illegible] of his talents.

He [illegible] picture, Massacre, [illegible] of a modern young Indian who goes to Carlisle and returns to his tribe. Dramatic and full of [illegible] story an original by Rowe Gresner promises much for Muni. Gresner and Ralph Block are adapting the story with Robert Presnell acting as supervisor.

Louella Parsons

Times haven't been exactly flourishing for Lola Lane since she and Lew Ayres parted company. She has landed herself a job now that looks exceedingly promising. She is to be the chief feminine interest in a picture of the World's Fair, directed by Mel Brown, to be made in Chicago.

* * *

Snapshots of Hollywood:

EDGAR ALLAN WOOLF, Hollywood's most accomplished chef, [illegible] at a barbecue dinner; twenty or more guests invited by EDWARD HILLMAN voted EDGAR'S steaks the best of the year; as for the spareribs, EDGAR can get a job in almost any kitchen in the film colony cooking these delicacies. LILLIAN TASHMAN and EDMUND LOWE with the DAVID BUTLERS doing all the rides at Ocean Park and playing all the games of chance; MARY BRIAN home again; she rushed immediately to the hospital to see DICK POWELL, who has been very ill; MERVYN LEROY cooing with DORIS WARNER at the Plantation; CAROLE LOMBARD and WILLIAM POWELL trying out the Kassel music at the same place; TERRY HUNT, popular trainer, at Arrowhead with ERNST LUBITSCH; FRANCES MARION and COUNTESS FRASSO, his two most promising pupils, registering a peeve at LUBITSCH for taking HUNT away; ED PERKINS back from Europe; SPENCER TRACY nursing a sprained back received while exercising his polo pony. That's all today. See you tomorrow!

Louella Parsons' Hollywood news is a regular feature of the Boston Sunday Advertiser.

AMONG QUEENS OF CINEMA WORLD

Stunning Margaret Lindsay, a hit in "Cavalcade" and now the heroine in the William Powell film, "Private Detective 62," at Paramount and Fenway, tomorrow.

Loretta Young, doing a stellar job of acting with Ricardo Cortez and Franchot Tone, in "Midnight Mary," at Loew's State, Friday. The direction is expert, being at the hands of William Wellman, Brooklane native, and now a Hollywood ace.

Exeter Theater

Joan Crawford and Gary Cooper in "Today We Live" and "Satan's Playground" are the attractions for today and tomorrow at the Exeter.

Beauties Here for Premiere

As "atmosphere" for the gala opening Thursday night of the spectacular production, "Gold Diggers," at the Majestic, an even dozen Hollywood beauties will be present. These girls were selected from the cast of the show after competition. They will visit points of interest around the city, do some shopping, and at the opening will be presented to the audience. It is also announced that Ruby Keeler, who plays the lead, may be in Boston for the premiere. Her husband, Al Jolson, famous star, will be with her if she can arrange to get to this city. Both attended the New York premiere.

Irene Dunne Back on Uptown Screen

The Uptown today presents an excellent bill featuring Irene Dunne in "The Silver Cord." The co-feature, "Supernatural," is the story of the malignant spirit of a murderess which takes possession of the body of a gentle young girl and attempts to carry out, through it, the revenge it desires on the man who betrayed her to the police.

Movie Clock

BOWDOIN SQ.—"Hell Below"; a. m., 9; p. m., 1, 5:10, 9:30.

METROPOLITAN — "College Humor"; a. m., 11; p. m., 1:50, 4:40, 7:30, 10:30.

FENWAY — "Diplomaniacs"; p. m., 2:32, 5:00, 7:46, 10:23.

FINE ARTS—"Maedchen in Uniform"; p. m., 1:50, 3:30, 5:30, 7:30, 9:30.

MODERN — "International House"; a. m., 9:10, 11:42; p. m., 2:14, 4:46, 7:18, 9:50.

RKO-KEITH — "Melody Cruise"; a. m., 9:17; p. m., 12:55, 3:39, 7:05, 10:11.

EXETER—"Today We Live"; p. m., 3:05, 5:35, 9:45.

UPTOWN—"Silver Cord"; p. m., 2:10, 4:45, 7:20, 9:55.

GAYETY—"Big Cage"; a. m., 10; p. m., 1:50, 5:40, 9:45.

TREMONT—"Be Mine Tonight"; a. m., 10:34; p. m., 12:45, 2:35, 4:25, 6:15, 8:05, 9:55.

PARAMOUNT — "Life of Jimmy Dolan"; a. m., 10:05; p. m., 12:30, 2:45, 6:35, 9:17.

STATE—"The Nuisance"; p. m., 12:25, 2:50, 5:15, 7:35, 10.

SCOLLAY — "International House"; p. m., 12:01, 2:54, 6:20, 9:32.

ORPHEUM—"Devil's Brother"; a. m., 9:50; p. m., 12:35, 3:40, 6:45, 9:50.

Busy as Bee Can Be

Harry Brown, Jr., publicity director for the Paramount, Fenway, Washington St. Olympia and Modern, has to buzz around busy as a bee; for in addition to his manifold regular duties, he is to become substitute manager to take the place of various Publix executives as they go on vacation. Friday he fills in at the Fenway.

Bobby Jones' New Series for the Met

Golfers will find much to interest them in Bobby Jones' new series, "How to Break 90," now being shown each week at the Metropolitan. Bobby shows in the movies just how each shot should be played. In addition he comments freely upon each shot and points out the faults of the average golfer.

Polly Moran to Head Bill

Polly Moran, the "scream of the screen," has taken leave movieland for a short time is now to be seen in vaude at RKO Keith's commencing urday, where she will prove more amusing than in pictu

Miss Moran was born in cago, and first won recogn as a vaudeville comedienne, act being as well known in rope and South Africa as in United States. She made film debut in the Mack Se comedies, and subsequently ated the famous character Sheriff Nell.

Pops Tonight

"Cruiser Harvard" . . . March . . .
"Poet and Peasant," Overture . . .
"Chimes of Normandy," Selection . . .
(Brass Ensemble, conducted by Ge
Nazzari
Victor Herbert Favorites . . . Arranged by Safford
"Cavaliera Rusticana," Intermezzo . . . Mas
"Jolly Fellows," Waltz . . . Vol
"Campus Memories" . . .
(For orchestra, assisted by the audie
"Prayer of Thanksgiving," Old Dut
Hymn . . . . . Arranged by Kre
"Down Where the Wurzburger Flow
"Sweet Adeline" . . . . . Armst
Stein Song . . . . . Bl

Amusements

GALA PREMIER THURS. EVE. Reserved Seats NOW on Sale

GOLD DIGGERS OF 1933

WARNER BROS.' Girl-and-Music Super-Show, That Outshines the Lavish Splendors of "42nd Street"!

WARREN WILLIAM, ALINE MacMAHON, JOAN BLONDELL, RUBY KEELER, DICK POWELL, GINGER ROGERS, GUY KIBBEE, Many Others. It Must Be Good.

STARTS FRIDAY MAJESTIC Popular Prices

Continuous Performances Daily From 10 A. M.

35c TO (1 P.M.) 55c TO 6 P.M. 75c (Incl. Tax)

Amusements

METROPOLITAN

College Police Chief Capers. It's HAM! HAW! HAW!

WORLD PREMIERE . . . COLLEGE HUMOR

BING CROSBY—RICHARD ARLEN JOAN MARSH & GRACE ALLEN MARY CARLISLE & JACK OAKIE

DR. ROAD CO-EDS

FREE DANCING with MAL HALLETT Fireplace Salon

MAL HALLETT

ON THE BEACH AT GALAXY PIER

and his TUNEFUL MELODY MAKERS

WITH WILLIAM TAYLOR, JOSEPH MARGOLIS, JOHN TAYLOR

STARTS FRIDAY SYLVIA SIDNEY in "JENNIE GERHARDT"

IRENE FRANKLIN IN PERSON

PARAMOUNT on the FENWAY

Tomorrow!

BACK TO THE TYPE OF ROLE THAT MADE HIM THE IDOL OF MILLIONS!

WM. POWELL in PRIVATE DETECTIVE 62

with the ravishing beauty of "CAVALCADE"

MARGARET LINDSAY

Last Time Today "WORLD'S WARDEN" STORY OF PRISON LIFE "BEHIND BARS"

WOMEN, WOMEN EVERYWHERE! And Just One Man to Keck!

"IT'S GREAT TO BE ALIVE"

Raoul ROULIEN Gloria STUART Edna May OLIVER Fox Picture

At the Paramount only! FREE PARKING! Attendants Leave—Hourly 9A.—After 6 P. M.

SCOLLAY Biggest Show Value in B. T. BURNS & ALLEN "International House" 8—VAUDEVILLE ACTS—8

MODERN PEGGY HOPKINS JOYCE Andy Valley, "INTERNATIONAL HOUSE" Evelyn Knapp, "HIS PRIVATE SECY"

PARAMOUNT PUBLIX NEIGHBORHOOD THEATRES

BELLTON

ALSTON Mat. 2 Eve. 6:15 STA 4410 — Mats. 20c-Eve. 25c & 35c. Ray Evans-George Brent in "REVENGE" George Sidney-Chic Murray in "COMES A BRIDE" Fri. & Sat. "DOUBLE"

CAPITOL — "SCARLET FEMALE DRAKE" with Lionel Barrymore, James Cagney, Patricia Ellis in "PICTURE SNATCHER" Bargain Matinee Today

BRIGHTON CENTER

EGYPTIAN THEATRE—NOW! Ramon Novarro-Myrna Loy "THE BARBARIAN" Ralph Forbes-Vir. Bikova in "Passion Broadcast" Eve. 2,000 Seats 25c

CAMBRIDGE

CENTRAL SQ. — Mat. 2:00 p. m. Eve. 6:00 p. m. — RAMON NOVARRO "The Barbarian" "BONDAGE" With Dorothy Jordan "Wall, Below" Starts Sat.

HARVARD — Wed. Night, Stage Show Chas. Rogers-Lionel Atwill MURDER IN THE ZOO Ralph Graves-Mae Clarke "PAROLE GIRL"

CHELSEA

OLYMPIA — Actor Arlen Bette Davis "The Working Man" STUART ERWIN in "Under the Tonto Rim"

DORCHESTER

CODMAN SQ. — TAL 4040 — Bette Davis-Gene Raymond "EX-LADY" "Looking Forward" Lionel Barrymore

FIELDS CORNER — TAL 1200 — Wed. Comedy "CAVALCADE" "Out All Night"

MORTON — "CAVALCADE" Zasu Pitts "Out All Night"

STRAND — Ramon Novarro-Myrna Loy "The Barbarian" Dorothy Jordan-Alex. Kirkland in "BONDAGE"

JAMAICA PLAIN

JAMAICA — JAM. 5280 — Bargain Matinee 15c Sim Somerville Jane Pitts "Out All Night" Anita Page, "The Big Cage" Submarine Bar Picture

MATTAPAN SQ.

ORIENTAL — Blackhills 1200 Ramon Novarro-Myrna Loy "The Barbarian" Ralph Bellamy-Fay Wray "Below the Sea"

NEWTON

PARAMOUNT — NEWTON 0800 — Mat. 2:15-Eve. 7:45 GEORGE ARLISS "THE WORKING MAN" Nancy Carroll "KISS BEFORE THE MIRROR"

ROSLINDALE

RIALTO — Ros. 1200 — Zasu Pitts-Slim Summerville "Out All Night" Anita Page-Clyde Beatty "THE BIG CAGE"

ROXBURY

RIVOLI — JAMES CAGNEY in "PICTURE SNATCHER" & "STORY OF TEMPLE DRAKE" with MIRIAM HOPKINS BAER-SCHMELING FIGHT PICTURES

SHAWMUT — GAR. 1370 — Baer-Schmeling Fight Pictures Play Screens Tonight Warren William "MIND READER" Also "Hello Sister"

SOMERVILLE

STRAND — Mat. 2-Eve. 9 — ETHEL, JOHN, LIONEL BARRYMORE "RASPUTIN AND THE EMPRESS" Joan March-James Murray "HIGH GEAR"

WALTHAM

EMBASSY — WALTHAM 0800 — Wed. 3040 — Marian Nephew in "THE STORY OF TEMPLE DRAKE" Dorothy Jordan Alex. Kirkland in "BONDAGE"

WOLLASTON

WOLLASTON — QUI. 9500 — Mat. 2-3:45 Eve. 7-9:35 — Marjorie Rambeau-Eddie Quillan "Strictly Personal" Fay Wray-Lionel Atwill "WAX MUSEUM"

LOEW'S STATE

Mats. Ave. Doors open 12:15 P. M.

LEE TRACY in "The Nuisance" with Madge Evans—Frank M. Tuttle

EXTRA! Internal Revenue Agent

EARLE NELSON Radio Star

ALL SEATS Opening 25c 1 to 6:00 After 6:00 40c

Starts Friday MIDNIGHT MARY with Loretta Young Ricardo Cortez—Franchot Tone Comedy—Miniature Golf

LOEW'S ORPHEUM

Washington St. & Hamilton Place

All Star Vaudeville—The Pick of Broadway

LAUREL-HARDY in their FULL-LENGTH [illegible] The Devil's Brother with Dennis King

ALL 9 to 2 STATE 25c 3 to 6:00 30c Eve. 6:00 Night 40c

Starts Tomorrow Ann Harding-Robt Montgomery in "When Ladies Meet" with Myrna Loy—Frank Morgan

BOWDOIN 6 VAUDEVILLE ACTS 6 DIVERSION

"HELL BELOW"—Cliff Hardy-Jimmy Walker Hunter "SOLDIERS OF STORM"—Wyn Tommy Antis Page, Con. Tobin, Shame of Tampa Drake, "Fatima Sanborn"

UPTOWN 3,000 Seats 25c

IRENE "SILVER CORD" DUNNE Also Carole Lombard in "Super Sleuth"

Today, in the [illegible] columns of the Classified Ads, you will find scores of opportunities for profitable investment.

RKO KEITH'S

Carefully Cooled—Air Conditioned

"MELODY CRUISE"

Charlie Ruggles—Phil Harris KEITH VAUDEVILLE Barney Rapp & New Englanders Collette Lyons—Carl Shaw Larry Flint—Pathe News

Symphony Hall—Tonight—8:30 LAST 10 NIGHTS

POPS

ARTHUR FIEDLER—Conductor

HOLLIS — 25 Mat. Today, 2:30 Eve. at 8:30

QUEENIE SMITH in a Modern Love Romance "NOT A SAINT"

Starts 25c to $2. Wed. and Sat. Mats. 25c to $1

GAYETY — 900 SEATS 15c ANY TIME

NEW GAYETY

CLYDE BEATTY "BIG CAGE" 5 VAUDEVILLE ACTS 5 ESTHER RALSTON AFTER THE BALL

BAER-SCHMELING FIGHT PICTURES

TREMONT — SECOND BIG WEEK Continuous 9 A. M. Till Midnite

"BE MINE TONIGHT"

Most Dynamic Mexican Film Yet Made in the English Language!—Matinee Idols, Americas.

EXETER — the place where you can forget your troubles. Crawford and Cooper in "TODAY WE LIVE" Educational "Satan's Playground"

FINE ARTS — 3rd WEEK

"MAEDCHEN in UNIFORM"

Midnight MARY

It might have been ANY girl who chose this path in life. This story by Anita Loos, author of "The Red-Headed Woman" is THRILLING! A brilliant cast:

with

LORETTA YOUNG
RICARDO CORTEZ
FRANCHOT TONE
Andy Devine Una Merkel

Directed by William Wellman

A Metro-Goldwyn-Mayer—Cosmopolitan Production

Starts FRIDAY LOEW'S STATE

I'VE LIED
I'VE STOLEN
I'VE CHEATED
I'VE KILLED
I'VE BEEN THROUGH HELL
and have come back again
FOR the MAN I LOVE!

BLUEBLOODS ROAR DOWN N. E. STRETCH ONCE MORE

MR. BOSTON

Horse Is King Today ↑ *French Back DeGlane*
At Rockingham Park *Bowser Is Delighted*
Great Race Meeting ↓ *Over Greatest Show*

By JACK CONWAY

The horse is king at Rockingham Park today where more than 800 thoroughbreds, valued at more than a million dollars, are ready to make new racing history.

MR. BOSTON

Legal pari-mutuel betting has made the Rockingham meeting possible. If New Hampshire had not passed the racing law, Rockingham Park would still be a white elephant.

New Hampshire will benefit from racing by a State tax on the money wagered at the pari-mutuel machines, and also from the money that will be spent within its borders by the thousands of visitors.

Legal betting is something new for this part of the country, and this fact will tend to make the Rockingham meeting a greater attraction than it otherwise would be. Persons from all parts of New England will journey to the splendid race course at Salem, N. H., to see the thoroughbreds in action.

Opening day will have special interest. From all parts of the East will come racing men who will want to be on hand when the horses get away from the barrier in the first race.

Racing is not exactly new at Rockingham. Two years ago Lon Smith and his associates tried to conduct a meeting with open betting. It attracted such attention that the authorities stepped in and clamped down the lid on the betting. This caused the backers of the track to close it. Then they started their fight for legalized betting. Their efforts resulted in a victory.

The fact Massachusetts rejected betting at race meetings will help the Rockingham Park proposition. It is left without competition, and if the meeting is conducted properly it is certain to prove a success. Lou Smith has had wide experience in staging race meetings in this country and in Canada, and promises Rockingham Park the type of racing that will rival that at Churchill Downs, Aqueduct, Hialeah, Belmont, Arlington and the other famous race courses.

* * *

French Fans Will Root for a DeGlane Victory

When Henri DeGlane receives his opportunity to regain his lost world's heavyweight wrestling championship in his bout with Ed Don George at the Boston Garden on Friday night, he will not lack for rooters. In addition to a group of French fans who will come here from Montreal in Lucien Riopel's party, there will also be French rooters on hand from Marlboro, Fall River, Lowell and other New England cities.

Jack Delaney, Lou Brouillard and other French-Canadian boxers who have shown in this city have drawn heavily from the mill towns of New England. DeGlane has a stronger hold on the French than either Delaney or Brouillard because of the fact he was born in Paris.

DeGlane continues to rule a 10 to 7 favorite for the title bout. It is one of the few times when a challenger has carried the money. This is due to the fact DeGlane twice won from George before their last bout. In the last contest George gained the victory after DeGlane had his right collarbone shattered.

Bowser Says Show Is Greatest He Has Ever Arranged

Paul Bowser had a very satisfied look on his face when I dropped in at his office at No. 115 Chauncy st.

"*Tommy Parle just told me,*" said Bowser, "*that we are having a record sale. There are two reasons for this. Friday night's show is the best I have ever arranged, while the popular price scale of $1, $2 and $3 is fitting the times. There are 10,000 seats at $1 which gives every fan an opportunity to see this great show.*

"*George and DeGlane by themselves with an ordinary supporting card would have sold out the Garden. When the Christmas Fund committee and myself succeeded in matching Jumping Joe Savoldi and Nick Lutze for the semi-final, everybody started talking about the show. I honestly didn't think Savoldi and Lutze would consent to wrestle under George and DeGlane. There was also a date Savoldi had on the Coast which had to be set back.*

"*Man Mountain Dean then asked for an opportunity to prove he is still a great wrestler, and I paired him with Panther Joe Malcewicz.*

"*I then succeeded in matching 'Gentleman' Jack Washburn and Earl McCready. A year ago Washburn battled DeGlane in the final of the Christmas Fund's show. Now he gladly accepts a spot on the supporting card to get into the running again.*

"*This is a show which I want to see myself. I have made arrangements for Joe Alvarez to keep the grapplers moving from the dressing rooms so that I can park myself in a ringside seat and see what happens*"

Random Shots at the Target

Whitney's hitting should prove of great help to the Braves . . . The former Phillis is a natural .300 batter and a splendid fielder . . . Lee has also displayed batting punch since he joined the Tribe . . . Judge Emil Fuchs and Charley Adams are doing everything possible to produce a winner at the Wigwam . . . The New England track and field championships will be held at Woburn next Sunday afternoon under the direction of the Elks .

BEST ROUTES TO SALEM, N.H.

A WILD RUSH FOR THE WIRE

Thundering right at you, this thoroughbred shows it's fit for the races at Rockingham Park. The thrilling lift of a racer in full stride shows here, with all four of the horse's hoofs off the turf.

Rockingham Entries for Thursday

Rockingham Park Race Track, Salem, N. H., June 21—Official entries. Second day. Thursday, June 22

FIRST RACE—Three-year-olds and upward, six furlongs, purse $600:

Did Sir	115	Deiode	112
Grace R.	100	Calary Kay	113
Roseveli	103	Jimmy D.	113
Chic Boy	118	Starge	103
Grand Rex	113	Pink Rustling	103
Mont Alwave	113	Senator	103
Also eligible: Hanky H. 113.			

SECOND RACE—Three-year-olds and upward, six furlongs, purse $600:

Lakiste	100	Single Hope	113
Nake	113	Hamilton	113
Nomin	113	Meadedge	113
Caterer	113	B Treasurer	105
Caterer	113	Star Tide	113
Sweet Approach	113	Riseton	113

THIRD RACE—Three-year-olds and upward, six furlongs, purse $700:

Ned O	113	Musket	101
Happy Tom	106	Lucretzi	118
Golden Rock	111	Periodical	106
Levaal	106		

FOURTH RACE—Three-year-olds and upward, five and one-half furlongs, purse $800:

Commandman	103	Sea Fox	111
Caterla	106	Laugh Port	112
Ladino	97-106	Hope to Do	106
My Farebow	111		

FIFTH RACE—The New England purse, two-year-olds, five furlongs.

Sears Glen	105	Chatterdon	111
Ideal	113	Afleming	111
Floral	108	Apperante	100
Race Street	118	Mixed Party	105
Kanal	118		

AW Zeigler and Middleburg stables entry.

SIXTH RACE—Three-year-olds and upward, one mile and one-sixteenth. Purse $600.

Kenokie	112	Aleman	117
Treglan	115	McDonald H.	117
Don Peat	112	Rybo	112
Punishment	117	Nealon Kay	117

SEVENTH RACE—Three-year-olds and upward, one mile and one-sixteenth. Purse $600.

Sunny	112	Pee Jo	108
Red Charlton	112	Running Play	104
Little Stokes	112	Just Remember	103
Kinnaran	108	Gallahy	112
Dandy	112		

Scratch time 8:30 a. m. Horses no eligible but are automatically scratched unless declared in by 8:30 a. m. First race 2:15 p. m.

Jockeys must be reported by 8:30 a. m.

Churn Salem Mud to Clink of Mutuels at Rockingham

Continued from First Page

to get rid of their money were already in place.

ODDS SOAR

The scratching of a number of horses by morning, including favorites, sent the early odds sweeping skyward, but the best horses on the card of seven races remained in.

The opening race still loomed like a sure thing for Jobs coupled in the betting with Voieplane. Late odds on the C. T. Grayson and R. S. Clark entry were quoted at 4-5.

A favorite was scratched out of the third race, Calgary Kay, and odds on Promethidon came down to 3-5 placing him with Dancing Mack and Mecat as the favorites in the event.

Benderling continued to rule the choice in the Rockingham, a claiming race and next big event to be speed handicap. The inside info made this a two-horse race, with only Brass Monkey qualified to give Benderlog any trouble.

Part of 20,000 people expected at the track started to flow in early and were attracted by the horses working out on the track. It was surprising how rapidly the track started to dry after the heavy rain, and everything is set for the thirty-first.

ACE JOCKEYS IN BACK

Some of the best jockeys who could be found on any track in the country will help to add to the keen competition in this event. Riding the Whitney horses will be Legere and O'Malley; Leiserman will have the leg up on Rand Wagon, and Bobby Morrison who was among the first arrivals at the track will be in the saddle for the McCuan stable, riding Sobiena.

Schaefer will be up on the other McCuan horse, Flag Bearer, and it will be interesting to watch the courageous comeback of Jockey Hilton "Rabbit" Dabson in this race.

Dabson who will ride Kakapo was seriously injured at Bowie, Md., and at the time of the mishap it was feared he would never ride again. However, he will be very much in the running if the mount has half the courage of its jockey.

The track will be in capable hands with Milton as starter, and Tom Thorpe in charge of the judges' box, and of course with Munroe and Smith bustling to make it a tremendous success. And no hitch is expected in the mutuel department with Mortimer Mahoney handling this end of the track.

Thorpe Keeps Busy

Hale, hearty and anxious to see the meeting at Salem, N. H., get under way in grand style, Tom Thorpe, presiding steward was a busy fellow around the track this morning, catching up with the scratches and added entries.

Eddie Mack, boss of the press department, says he hasn't seen so much excitement since the days in the Argonne forest.

Lou Smith, owner of the track and treasurer, was resting comfortably after being confidently tugged from one end of the grandstand to the other by the 2000 that were looking for job.

Ralph Russell of the Fairbanks stable was originally a Lynn boy. His right name is Worsell but everyone he put the trail to follow the horses, he has been known as Russell. Those horsemen simply couldn't remember Worsell and insisted upon calling him Russell.

Gates Please Starter

Starter Jim Milton was pleased with the gates that will be used in getting the horses lined up at the track today.

Sheldon Fairbanks after a three year tour of practically every racing plant in the country, said there is a wonderful chance of Rockingham becoming the prettiest turf spot in the U. S. if the present meeting is a success.

* * *

New England's most fashionable set have reserved boxes in the Club House.

HELEN HICKS ADVANCES

Ienhead, N. Y., June 21 (AP)—An extra hole match between Mrs. Leo Federman and Mrs. Henry March, two old time rivals, featured today's quarter-final round in the Long Island women's championship. Mrs. Federman, former title-holder, eventually won with a 4 on the 20th hole.

The other two former champions Mrs. Marion Turpie Lake, winner two years ago, and Helen Hicks advanced in the semi-finals, the former beating Mrs J. L. Anderson of Cherry Valley, by 4 and 2 and the latter gaining a 4 and 3 victory over Dorothy Smith, young Pomonok star. The other winner was Mrs. F. P. Lindh of the Home Club who upset Miss Rosalie Knapp the medalist, yesterday. Mrs. Lindh won by 4 and 3, from Dorothy Millang, of Old Country.

HELEN MOODY WINS MATCH

London, June 21 (AP)—Helen Wills Moody, American holder of the British women's tennis championship, scored her second straight victory easily today in the London city title tournament at the Queens Club, defeating Mrs. M. R. King, 6—0, 6—1.

Another American, Mrs. Dorothy Andrus Burke, of Stamford, Ct., who captured the London championship last season, won from Mrs. L. Macready, 6—4, 6—4.

Both were third-round matches the winners having drawn byes for the first round.

Keith Gledhill, co-holder of the American men's doubles title with Edwards Vines, pulled out a brief tussle with J. Malacek of Austria by scores of 6—2, 5—7, 6—4.

Selections for Thursday

PARKE O'BRIEN

1—Chic Boy, Grace R., Calgary Kay.
2—Hamilton, Nomin, Caterer.
3—Levaal, Uppercut, Ned O.
4—Ladino, Cantoria, Sea Fox.
5—Race Street, Chatterdoo, A. Zipalong.
6—Aleman, Nealon Kay, Brookside.
7—Little Stokes, Axenby, Ruane.
BEST BET—RACE STREET.
Fifth Race.

SAM COHEN

1—Calgary K, Jimmy D, Chic Boy.
2—Hamilton, Sisko, Caterer.
3—Levaal, Uppercut, Neddo.
4—Lough Port, Commandman, Ladino.
5—Zipalong, Chatterdoo, Race Street.
6—Nealon Kay, Brookside, Punishment.
7—Axenbie, Bud Charlton, Ruane.
BEST—LOUGH PORT, Fourth Race.

DISC'S SELECTIONS

1—Chic Boy, Calgary Kay, Grace R.
2—Hamilton, Nomin, Sisko.
3—Levaal, Ned O, Uppercut.
4—Ladino, Cantoria, Sea Fox.
5—Race Street, Chatterdoo, Mixed Party.
6—Aleman, Nealon Kay, Brookside,
7—Little Stokes, Axenby, Ruane.
BEST BET — LEVAAL — Third Race.

Legalized Wagering Makes N.H. Bow Today

By DAMON RUNYON

Salem, N. H., June 21 (US)—For the first time in the long history of the old Granite State, New Hampshire will have horse racing with legalized betting, beginning today.

A large number of distinguished Eastern turfmen have journeyed to New England to be present this afternoon at Rockingham Park, the beautiful little track at Salem. Starter Jim Milton yells "Come on"

The track is 32 miles from Boston, on which it must depend for most of its patronage, and six or seven miles from Lawrence, the famous mill town. The meeting that begins today and runs to July 22 is the culmination of an effort to establish racing in New Hampshire that covers a period of many years, and the expenditure of a large amount of money.

$500,000 SPENT ON TRACK

It was this same track at Salem that the millionaires, John A. Drake, and "Bet-a-Million" John W. Gates, built at a cost of $500,000 years ago, only to be closed down by the state authorities after they had run a couple of days.

The track lay idle for years. Then a couple of years ago, and apparently under some assurance that everything would be all right, Bill Dwyer of New York decided to put Rockingham Park back on the racing map.

With Lou Smith, owner of King's Park in Montreal, and William A. Gallagher, Dwyer acquired Rockingham, spent $250,000 in improvements, and started up a meeting. It lasted about three days, of which there were with a form of pari-mutuel betting. Then the New Hampshire authorities clamped down again.

The third and last day of the meeting, without betting, drew 15,000 spectators for a gate of around $26,000, and while his associates were disgusted with the situation and stated no more of New Hampshire, that attendance and gate determined Lou Smith to stick around.

N. H. OKAYS BETTING

He took over the stock of his associates, reorganized the holding company of Rockingham Park, and began an effort to get a racing bill through the New Hampshire Legislature last winter.

Few thought he had much chance to succeed, and when the news came from Concord that the Legislature had passed a very liberal bill, it was in the nature of a sensation.

Gov. Winant refused to either sign or veto the bill and it became a law by default so to speak. It gives the State of New Hampshire 25 per cent of the pool "take," which Lou Smith believes will total between $8,000,000 and $12,000,000 in the two meetings that he intends running this year. On the basis of a "handle" of that size, the state will do all right.

Incidentally New Hampshire will have the calm satisfaction of knowing that it is getting most of the money from neighboring Massachusetts.

C. H. S. Star Nine Is Selected

The Rev George M. Dowd, president of the Catholic High School League, announced today the selection of the All-Catholic High School League team chosen by the ballotting of the coaches.

The team includes: Pitcher, Joseph Sullivan, St. Mary's high (B); pitcher, John Donahue, St. Charles; catcher, Lionel Cormier, Immaculate Conception; first base, Walter McGuire, St. Mary's (W); second base, Lawrence Kennedy Immaculate Conception; shortstop, Jean Teletchea, St. Mary's (W); third base, Charles Gallagher, Our Lady's; left field, William O'Connell, Our Lady's; center field, John Daley, St. Mary's (B); right field, Robert Murphy, St. Charles; utility pitcher, John Kelleher, St. Mary's (B) utility catcher, Thomas McManus, Cathedral; utility infield, James Ronan, St. Mary's; utility infield, Louis Tabaldi, Our Lady's; utility outfield, Leo Bouzan, Sacred Heart.

Saints Want Game

The St. Peter and Paul H. N. 3. baseball team, owing to cancellation, would like to arrange game for Sunday away from home. Teams seeking action communicate with Albert Barrett at South Boston 1968 between 7 and 9.

GOLD STEP HELLOS FANS

Gold Step, Sheldon Fairbanks' racer, which won several inaugurals this year, hellos the fans. This handsome racer will appear in the Rockingham Park meeting, which opens today. Gold Step has made plenty of golden steps for Fairbanks, with his victories. And several at long odds, too. Maybe he'll come through again in the current meeting.

Workouts

THREE FURLONGS

Lackaste	:36 1-5	Beau Cavalier	:36 1-5
Vested Power	:35 3-5	Crack Flier	:36
Grandpa	:36	Flying Dagon	:35 3-5
Mr Counsellor	:38 1-5	Citroen	:38
Caches	:35 3-5	Ginny	:36
Kakapoo	:35 4-5	Gaily Boy	:38
Meander	:36 2-5	Aleta	:36 1-5
Employment	:38 4-5	My Purchase	:36 2-5
Uppercut	:36 2-5	Dunkin	:36 3-5
Mixed Party	:36 4-5	Madalin	:36
My Attracts	:37 2-5	Brown Bab	:37 2-5
Off Duty	:36 2-5	Sunray	:37
Peroxide	:36 4-5	Flying Gypsy	:37
Prospect Park	:38	Josei	:37

FOUR FURLONGS

Canfiera	:44 4-5	Red McFarl	:47 1-5
Al Green	:46 2-5	Dick	:47
Sunmaid	:46	Merry Hour	:47 1-5
Nandana	:46 4-5	Love Bird	:48
Stefana	:46	Eternal Maid	:46 2-5
Edie	:46	Indiana	:46
Miss Masera	:46 4-5	Miss Grace	:48 4-5
Pardon	:46	Tristram	:47
Pardon Me	:46	Bright Effort	:47
Lil Ida	:46 2-5	Hazel Frizzer	:46 4-5
Lindsey	:45	Saxon	:47 1-5
Lady	:45	Fay Valley	:47 1-5
Kanal	:46 4-5	Marvasie	:46 2-5
Bronkie	:46	Race Street	:47
Texas Tom	:45 2-5	Easy John	:46

FIVE FURLONGS

Lucian	1:01	Delude	1:01 2-5
Crash	1:00	Ben Carlos	1:03 4-5
Chatterdon	1:01 4-5	Fuse	1:04
Comm'dman	1:01 1-5	Strokes	1:04
Sirius	1:00	Nomin	1:04
Restevin	1:02 3-5	Lovelest	1:06
Fetich	1:06	R. Purchase	1:02 3-5
Hope To Do	1:01 1-5	Wick	1:06 3-5
Retainer	1:04 2-5	Royal Saw	1:06 4-5
Flag Bearer	1:04	Prometheus	1:04 2-5
Ned O	1:02 2-5	Chain	1:04 2-5
Bright Pix	1:01	Rainer	1:04

SIX FURLONGS

Sweet Char	1:17	Redress	1:18 3-5
Capahest	1:18 2-5	Tilly D	1:19 2-5
Good Guess	1:18	Hillsborough	1:22
Eh's Prime	1:17	Old Honesty	1:19
Post Brigade	1:15 2-5	Wyo Honors	1:15
Weskeday	1:14	Lou Lennie	1:17
Sabina	1:16	Fast Time	1:16 1-5
Mrs. Rodin	1:16 2-5	Sh. Ap reach	1:15
Jack Collins	1:17 2-5		

MILE

Grand Hopes	1:48	Aleman	1:41 2-5
Dunfast	1:47 3-5	Single Hope	1:45
McDonald H.	1:50	Tazzoli	1:48
Worthington	1:47	Royal Chief	1:53 3-5
Rose Plan	1:55 3-5	Greg Bernie	1:50
Punishment	1:48 3-5	Free Advice	1:47
Weather clear, track fast.			

Lincoln Fields Mutuels

For Thursday, June 20

Three races $150.48
Five races $183.36
Seven races $264.12

STOP BALDNESS! We Grow New Hair
Examination FREE
Hours, Daily 9 to 6—Sun. by Appt.
TRABELSIE-SYSTEM
Assistants Hair and scalp specialists
178 Tremont St., Rm. 407 Evans Bldg.

Extreme comfort, better service and greater value in Wright & Ditson

GOLF SHOES

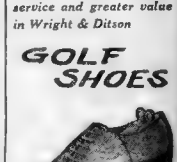

An all-tan light-weight golf shoe of special vegetable-tanned leather that dries out soft. Spiked $6.50

The same shoe, with special rubber golf sole $5

Special!

An extremely light-weight sports shoe, white calf with black saddle — red rubber sole. $5 and $6

Wright+Ditson
344 Washington Street
Boston
Cambridge Providence Worcester

Today, in the real estate columns of the Classified Ads, you will find scores of opportunities for profitable investment.

HENRI-DON VICTOR TO GET BROWNING TILT

CURLEY TO BID $25,000 FOR N. Y. MAT GO

By RINGSIDE

New York, June 21—Gov. James M. Curley [illegible] to offer [illegible] to Deglane-Ed Don match for heavyweight wrestling [illegible] to meet Jim Browning, [illegible] champion bout in Boston [illegible] the Fourth of July.

The victory of the Deglane-Browning bout at the Boston Garden Friday night against Browning would definitely settle who is world's champion," said Curley today. "Savoldi licked Londos, then dropped a decision to Browning. This brings the question of who is champion down to the winner of the Deglane-George bout and Browning.

DON'S CLAIM STRONGEST

"New York state recognizes Browning, but I am willing to admit George has a stronger claim. He can trace his title back to Gotch and the other great mat champions. I expect to be at the ringside in Boston on Friday night to personally make my $25,000 offer to the winner of the Christmas Fund Show."

Asked who he was picking to win, Curley said:

"That's a tough one for any man. DeGlane was a great champion and only lost his title on a fluke. George, on the other hand, is an aggressive fellow, who is always forcing the issue. Maybe I'd favor the Frenchman a bit on account of the way he has stood up in tight spots."

SHARKEY'S TIMING GOOD

I saw Jack Sharkey work out at Orangeburg, N. Y. The champion boxed with Hans Birkie, Chester Matan and Justin Strutis. His timing was good while he showed plenty of fire when punching. Sharkey weighed 207 pounds before starting his workout, and 205 pounds when he finished.

The ticket sale for the big scrap is booming. If the show is a sellout it will draw $400,000. Various estimates place the gate at between $250,000 and $400,000. George Smith, who was in charge of the ticket sale of the Schmeling-Baer bout, has named $300,000 as his figure.

DeGlane Prepares Defense for Crown Go

By GEORGE W. GRIMM

Tipped off that Ed Don George might borrow a page from Joe Savoldi's book and try to fatten him with a double drop-kick in their clash for the Boston Evening American Christmas Basket Fund at the Garden on Friday night, Henri DeGlane today made preparations for any unexpected move by the champion.

DeGlane at 22 pounds, his best wrestling weight, and in the topmost condition, is sure that he can beat the Don.

That is, if George doesn't change his methods. DeGlane is a shrewd workman. He is always wide awake and when the rumor that George was practicing a double drop-kick reached his slightly geraniumed ears he went to work all the harder.

The semifinal, Joe Savoldi vs. Nick Lutze (causing a much talk about town as the [illegible] melee, Jon Malcewicz vs. Man Mountain Dean and Chief Straus vs. Fay McGrath over a pair of other pipes.

Ticket prices range from $1 to $3 with 10% [illegible] at one dollar plus the federal tax. And tickets at Paul Revere [illegible] Chauncey st are going faster than the new 3.2 beer.

Collegians Play at Longwood Club

Mary Cutter of Jackson, Emily Lincoln of Smith, Catherine Boyden of Vassar and Mary Tregarden of Mt. Holyoke were among the entrants who [illegible] tournament wins in the [illegible] women's intercollegiate tennis tourney at Longwood Cricket club today. Doubles [illegible] billed to start [illegible] afternoon.

"Fool Proof" Automobiles. The Extraordinary Tests Made by Engineers on New Models Is Described, with Action Photographs, in the American Weekly, the Magazine Distributed with the Next (June 25) Boston Sunday Advertiser.

THE FLOWER OF FRANCE COMES BACK A TIGERLILY!

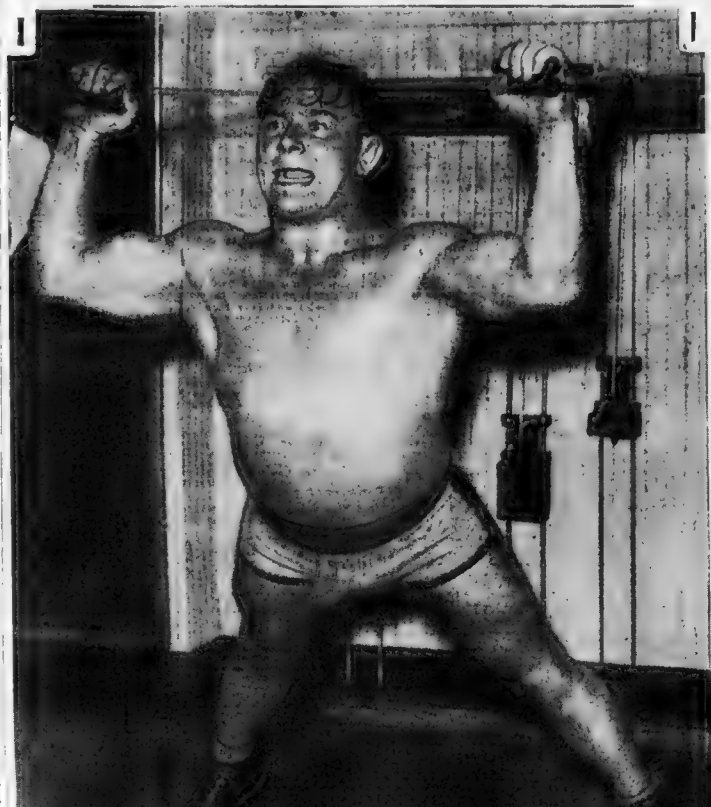

Just brimming with vim, vigor and vitality is Henri De Glane, the Flower of France and former heavyweight wrestling champion of the world. Henri's so enthusiastic about his coming bout with Ed Don George, for the title at the Garden Friday night, that he's ready to tear the wall down and toss it over his brawny shoulders at you. Henri's already installed a 10-to-7 favorite to knock George off the championship pedestal. And the American's Christmas Basket Fund show will be a sellout.

WEATHER MAN GIVES BREAK TO TWI NINES

By GEORGE UNDERWOOD

According to the official scorer of the Boston City League, in five weeks only three rainy nights had interefered with twilight baseball schedules. Only three rainy evenings in five weeks seems like a Twilight Leaguer's dream.

Curtis Fullerton, former Boston Red Sox and Philadelphia National pitcher, has been pitching some great ball for Roslindale. He already disgorged one no hit, no run five-inning game.

Strecker Ace Tosser

Another no-hit pitcher in the City League is Lefty Strecker of the St. Thomas team, who recently held the Mulveys hitless in an official seven-inning game and blanked them, 12 to 0.

Under Teddy Donavan, the Roslindales have won seven of their last eight games. George Walker promised a winning team and it looks as if George was keeping his promise.

Frankie Gentile and Johnny Corso are playing good ball for the Hardy club of the West End in the junior circuit of the Inter-Suburban League.

Pilots Aid Charity

Bob Brickley and Jim Croke, directors of the Dorchester T. T., deserve a bunch of orchids for voluntarily cancelling last night's scheduled game with St. Alphonsus in order to permit a charity game to be played instead.

The Neponset Wanderers have a strong box quartet in Ed Mulligan, Charlie Bird, Barney Curtin and Lubarski, a corking infield in Ed Towle, Drorett, little Jim Sullivan and Capt. Charlie Taylor and a strong outfield in Kelly, Hansbury and Pettitt.

CITY LEAGUE

EAST

	W.	L.		W.	L.
Bourbuds	15	4	Presentation	10	7
Neponset	12	7	St. Catherines	8	8
St. Augustines	12	7	Dorchester	7	10

WEST

	W.	L.		W.	L.
Roslindale	15	4	Mulveys	4	10
Hennigans	13	7	Maddens	8	14
St. Thomas	7	11	St. Alphonsus	9	13

GAMES TONIGHT

Roslindale at St. Alphonsus, Penn.
Dorchester at Roxbury, Billings
Hennigans at Mulveys, Marcella St.

HORTON TWI LEAGUE

	W.	L.		W.	L.
C. M. A. C.	20	1	Newton	8	12
Waltham	14	4	Lexington	4	11
Sheridan Club	8	8	Hagan Club	4	14
Malden	8	6	Univ. City Club	4	14

LAST NIGHT'S RESULTS

Sheridan Club 6, Waltham 2.
C. M. A. C. 6, Hagan Club 1.
Malden 6, Newton 1.
Lexington 14, Univ. City 8.

GAMES TONIGHT

Lexington at Waltham.
Newton at Malden, Madison.
Sheridan Club at Lowell.

INTERSUBURBAN LEAGUE

	W.	L.		W.	L.
Winthrop	15	5	Milton	8	9
Somerset Pats	14	6	Quincy	7	9
Waltham T. T.	9	6	Woburn	6	8
Calvin	9	6	Revere	5	11
Watertown	9	8	Somerville	5	11
Wm. Cushing	8	7	Parker	1	11

GAMES TONIGHT

Somerset Pats at Soldier (Forrest River).
Alldon at Waverly Club (Parkers Field).
Watertown Pats at Somerville White Sox (Shaw Field).

Dunlap Takes Match by Narrow Margin

Hoylake, Eng., June 21 (AP)—George T. Dunlap, Jr., leading United States entrant in the British amateur golf championship, narrowly escaped elimination in the fourth round today as Alarlo De Forest of the Royal and Ancient Club of St. Andrews carried him to the 19th hole before succumbing.

Keeping pace with the American, C. Ross (Sandy) Somerville, Canadian holder of the United States title, continued his brilliant play, to defeat J. Walker, 6 and 5 and Roger Wethered, former titleholder and one of the British favorites, won a fourth round match with Henry Howell, 2 and 1.

Earlier in the day the long-driving Cyril Tolley, holder of the championship in 1920 and 1929, and an American resident for several years, won from T. C. J. Manners, 2 and 1, with a rather erratic display.

Two American residents of London, Robert Sweeny and Douglas Grant, advanced to the fourth round but Charles Sweeny, brother of Robert, was defeated in a third-round encounter by H. N. M. Fogg, 1 and 1.

Robert Sweeny brother of Charles, and Douglas Grant, both Americans living in London easily won their third round matches Sweeney defeated H. M. Dickson of Gasgow, 5—4 and Grant won from A. B. S. Legate, also of Glasgow, by the same margin.

TODAY'S RACE SCRATCHES

LINCOLN FIELDS

1—Olive Sabath, Sir Anthony, Jackstaff, Harum Scarum, Red Fellow.
2—Dark Sister, Interpreter, Batting Girl, Dody, Mr Toots.
3—Double Heart, Madelon, Eddie Lehmann.
4—Tricsie, Buddy Apolle, Active American, Storm Princess, Try Come.
5—Marians, Chica.
7—Sœur Blanche, Sweet Va, Missie, Sallie Bouriand, Black Nose.
8—Prefer.

AT CONNAUGHT PARK

1—Raffles Chance, My Fergus.
2—Margaret Mary, Low.
3—West Rift.
5—Wanderess, Fair Sun, Shaun Padriac, Oregon Fir, Hazel Hopps, Tempter.
6—Wenlyn Lad, Kulaman.
7—Joe Teddy, Step Off, Imagale.

AT DUFFERIN PARK

1—Dark Coleen.
2—Mythical Lore, Principio.
3—Stamina, Blighter.
6—Manotaska, Brave Alonzo.
7—Upset Lad.
Weather, clear; track, fast.

MARTIN CHOICE OVER SECRET

Arena Program

MAIN BOUT

Ruti Martin vs. Black Secret (three falls—no limit).

SEMIFINAL

Regis Siki vs. Bey Souleyman (one fall—no limit).

OTHER BOUTS

Rudy Ladlizi vs. Joe Kujat.
Kwanie Ribrov vs. Pat Reilly.
Bob Russell vs. George Linnehan.
John Spellman vs. Pat Fraley.
Eddie Cinders vs. Charlie Mantell.
Tiny Bill Sargent vs. Pat Coyne.
Tony Santo vs. Gil Cross.
George Myerson vs. Fred Moran.
Tony Chisolf vs. Al Peckham.
Jose Manuel vs. Jim Wallis.

Bull Martin will be a 5-to-4 favorite to upset the long string of victories by the Black Secret in the main bout of the 12-bout wrestling show tonight at the Arena under the direction of Steve McPherson.

Home Run Standing

(By the Associated Press)

HOME RUNS YESTERDAY

Ruth, Yankees	1	Hurst, Phillies	1
Dickey, Yankees	1	Vaughn, Cubs	1
Walker, Yankees	1	Frederick, Dodgers	1
Angling, Wh. Sox	1	Durocher, Cards	1
Williams, Athletics	1	Medwick, Cards	1
Klein, Phillies	1		

LEADERS FOR YEAR

Gehrig, Yankees	16	Berger, Braves	13
Foxx, Athletics	15	Lazzeri, Yankees	11
Ruth, Yankees	15	Harnett, Cubs	10
Klein, Phillies	15		

LEAGUE TOTALS

American	96
National	104

BRAVES FIELD
BRAVES VS. CHICAGO
Tickets at Kennedy's Men's Store and Braves Field, Stadium 9000
TOMORROW AT 3:15 P. M.

LADIES'
BICYCLES
IVER JOHNSON'S
185 WASHINGTON STREET
Cor. Cornhill BOSTON
Everything for Sport and Recreation

LEGALIZED PARI-MUTUELS AT
ROCKINGHAM PARK
Club House
Grand Stand
Restaurant
JUNE 21 TO JULY 22
Rain or Shine
Free Parking Space for Autos
7 RACES DAILY
Except Sunday
First Race at 2:30
GOOD ROADS
SALEM, N.H.
Just beyond Lawrence
SPECIAL TRAIN to track from NORTH STATION daily 1:18 Daylight Time
$1.00 Round Trip—$1.00 Admission and Grand Stand, including tax.

LOWELL NINE TIES TAUNTON

Lowell, June 21 (AP)—Lowell put on a five-run rally against Taunton in the N. E. League game here, 9, in the N. E. league game here.

Lawrence, June 21 (AP)—New Bedford defeated Lawrence in a N. E. League game, 6 to 1, behind the four-hit pitching of Barr.

Nashua, N. H., June 21 (AP)—Lowell straight pitching [illegible] Nashua [illegible] of the N. E. League defeated Worcester, 2 to 1, here.

Cue Ace in Exhibitions

"Cowboy" Charlie Hunter, of Arizona, famous for his trick billiards plays at Boston Recreation this afternoon and tomorrow evening.

Baseball Standings

National League

	Won	Lost	Pct
New York	34	21	.618
St. Louis	30	23	.566
Pittsburgh	28	25	.528
Chicago	28	26	.519
Cincinnati	28	27	.509
Brooklyn	25	30	.455
BOSTON	23	34	.404
Philadelphia	22	36	.379

GAMES TODAY

Pittsburgh at Boston, two games, 1:30 p. m.
Chicago at New York.
Cincinnati at Brooklyn.
St. Louis at Philadelphia.

NATIONAL LEAGUE RESULTS

	R	H	E
Chicago	1	9	1
New York	2	6	0
Batteries—Root and Hartnett; Hubbell and Mancuso.			
At Brooklyn	R	H	E
St. Louis	4	8	2
Brooklyn	1	6	4
Batteries—Dean and Wilson; Clark and Lopez.			
At Boston:	R	H	E
Pittsburgh	5	11	0
Boston	3	9	1
Batteries—Swetonic and Phelps; Brandt and Spohrer.			
At Philadelphia (First game):	R	H	E
Cincinnati	5	8	1
Philadelphia	3	8	2
Batteries—Derringer and Lombardi; Collum and Davis.			
At Philadelphia (Second game):	R	H	E
Cincinnati	10	12	0
Philadelphia	7	10	0

American League

	W.	L.	Pct.
New York	34	22	.607
Washington	33	23	.589
Cleveland	32	28	.533
Chicago	31	28	.525
Philadelphia	28	27	.509
Detroit	29	30	.492
BOSTON	23	37	.383
St. Louis	21	39	.350

GAMES TODAY

Boston at Detroit, two games.
New York at St. Louis.
Philadelphia at Cleveland.
Washington at Chicago.

AMERICAN LEAGUE RESULTS

	R	H	E
At Detroit.			
Philadelphia	3	9	1
Detroit	1	6	0
Batteries—Grove and Cochrane; Bridges and Hayworth.			
At Cleveland:	R	H	E
Boston	8	12	2
Cleveland	4	14	1
Batteries—Ferrell and Berry; Harder and Myatt.			
At Chicago.	R	H	E
New York	15	18	1
Chicago	11	21	0
(Only games scheduled).			

Perroni Edges Risko

Cleveland, June 21 (AP)—Pat Perroni, young Cleveland heavyweight, outpointed Johnny Risko in a 10-round match here.

Osseo Home First

Herbie Allbright skippered the Osseo to victory in a Squantum Yacht Club twilight race for Indians in Quincy bay.

KLEIN'S .359 TOPS N. L.

By Associated Press

Chuck Klein clouted his way into the National League batting lead as he hit his 13th homer of the year, and three other blows in eight trips to the plate, to boost his average five points. Pepper Martin's two hits in five times up netted only a one point gain.

	G.	AB.	R.	H.	Pct.
Simmons, White Sox	39	148	47	70	.500
Chapman, Yankees	33	123	46	51	.500
Schulte, Senators	34	124	19	50	.403
Klein, Phillies	41	148	40	59	.359
Martin, Cardinals	35	129	31	42	.326
Moore, Braves	30	117	25	38	.325

AMERICAN LEAGUE

Batting—Simmons, White Sox, .500; Chapman, Yankees, .500; Ruffing—Gehrig, Yankees, 86; Foxx, Athletics, 51.
Runs batted in—Gehrig, Yankees, 58; Simmons, White Sox, 56.
Hits—Klein, Senators, 91; Simmons, White Sox, 70.
Doubles—Averill and Cronin, Senators, 19.
Triples—Combs, Yankees, 10; Manush, Senators, 7.
Home runs—Gehrig, Yankees, 16; Ruth, Yankees, and Foxx, Athletics, 15.
Pitching—Allen, Yankees, 5—1; Hildebrand, Indians, 10—3.

League Leaders

By Associated Press
(Including Yesterday's Games)

NATIONAL LEAGUE

Batting—Klein, Phillies, .359; Martin, Cardinals, .356.
Runs—Martin, Cardinals, 51; Bartell, Phillies, 49.
Runs batted in—Klein, Phillies, 64; Bottomley, Reds, 62.
Hits—Klein, Phillies, 91; Klein, Phillies, 70.
Doubles—Klein, Phillies, 21; P. Waner, Pirates, and Herman, Cubs, 18.
Triples—Martin, Cardinals, 8; P. Waner and Traynor, Pirates, 7.
Home runs—Klein, Phillies, 13; Berger, Braves, 11.
Stolen bases—Martin, Cardinals, 9; Frisch, Cardinals, Davis, Giants, and Frederick, Phillies, 7.
Pitching—Hallahan, Cardinals, 8—2; Carleton, Cardinals, and Cantwell, Braves, 5—3.

AMERICAN LEAGUE

Batting—Simmons, White Sox, .366; Chapman, Yankees, .364.
Runs—Gehrig, Yankees, 58; Foxx, Athletics, 51.
Runs batted in—Gehrig, Yankees, 58; Simmons, White Sox, 56.
Hits—Klein, Senators, 91; Simmons, White Sox, 70.
Doubles—Averill and Cronin, Senators, 19.
Triples—Combs, Yankees, 10; Manush, Senators, 7.
Home runs—Gehrig, Yankees, 16; Ruth, Yankees, and Foxx, Athletics, 15.
Pitching—Allen, Yankees, 5—1; Hildebrand, Indians, 10—3.

Rockingham Racing News.
The Morning Line
Entries
Selections
Jockeys
Probable Odds
Scratches
COMPLETE EVERY DAY
Boston American
NEW ENGLAND'S GREATEST EVENING NEWSPAPER

MOE and JOE

LATE SPECIAL
Bide A Wee in 7th Race

Ride Your Dough with JOCKEY JOE

MOE
STARTS OUT TO BET AT ROCKINGHAM TODAY
HE HAS A $10.00 BANKROLL... HE'S GOING TO BET $2.00 TODAY AND WATCH HIM GO THROUGH THE WHOLE MEETING
FEED BOX SPECIAL SISKO IN THE SECOND
IT'S HOTTER THAN THE FOURTH OF JULY IN HADES—I'M GOING TO DALLY IN THE SURF!
YOU COULDN'T GET ME OUT OF THIS TUB FOR A MILLION DOLLARS OR A DAY LIKE THIS!
I WANT YOU TO PLACE A BET FOR ME ON FRETWORK
SO THEY WON'T GET WISE AND SPOIL THE PRICE!
HE MUST KNOW SOMETHING!
AND THAT GOES IN THE 4TH
JUNK
TWO SATCHELS WORTH OF FRETWORK TO WIN!
YOU'RE ON!
POLICY JOE
6-14
7-20

CANTWELL BRAVES CHOICE

MRS. EDISON ON AIR

IBE POUNDS MITH TO GET EARLY LEAD

Continued from First Page

Jordan beat out a bunt down first base line, Berger to Moore singled to right center, ing Urbanski and sending Jor- to third. Whitney filled to L. er, Jordan scoring after the h. Lee tripled to right center, ing Moore. Hogan filed to P. er. THREE RUNS.

SECOND INNING

rates—Suhr fanned. Vaughan ed to Gyselman. Thevenow sin- to left. Grace singled to cen- Thevenow stopping at second. h struck out. NO RUNS.

aves—Thevenow threw out Gy- an. Cantwell popped to chan. Smith threw out Urban- NO RUNS.

THIRD INNING

rates—Whitney threw out L. er. Whitney also threw out en. Gyselman made a great of P. Waner's grounder and w him out at first. NO RUNS.

aves—Smith threw out Jordan, er beat out an infield hit that ghn stopped but could not field. ro singled to right, sending ger to third. Whitney dropped ngle in short left field, Berger ing and Moore stopping at sec-

Chagnon replaced Smith in box for the Pirates. Lee filed Waner. Hogan forced Whit- at second, Traynor to Theve- ONE RUN.

FOURTH INNING

rates—Urbakoni threw out nor. Suhr filed to Moore gnah also filed to Moore. NO NS.

aves—Gyselman singled to t. On an attempted sacrifice well forced Gyselman at sec- Suhr to Vaughan. Urbanski to L. Waner. Jordan doubled ft center sending Cantwell to l. Berger filed to L. Waner. RUNS.

FIFTH INNING

rates—Thevenow singled to cen- Grace tripled to right center, me Thevenow. Comorosky d for Chagnon and singled second, scoring Grace. L. ner forced Comorosky at Jordan to Urbanski. Jensen d to Gyselman. P. Waner ed. TWO RUNS.

aves—Kremer now pitching for Pirates. Moore filed to P. ner. Traynor threw out Whit- Lee lined to Vaughan. NO

ntinued on Page 1, Column 2

gan Denies Break ith Gene Sarazen

uthampton, England, June 21 (3)—The American Ryder Cup team arrived here aboard the Italia today. All were in fit lition and optimistic over the ome.

gen vigorously denied reports friction between himself and e Sarazen over captaincy of team. "I fear the British Ry- team will be a tougher prop- tion than in previous years," azen said.

Boston Road Run on July 4 Program

he East Boston Fourth of July nival Celebration will include a ile handicap road race.

e race is sanctioned by the N. A. A. U. Entries close July th Francis W. Irwin, 216 Havre East Boston, or Frank X. Mc- th, 1592 Beacon st., Brookline.

Wrestling Result

By the Associated Press
n York—Joe Savoldi, 200, Three Oaks, threw Paul Boesch, 200, Brooklyn,

GEHRIG'S 'THAT WAY' NOW

Lou Gehrig, star first sacker of the New York Yankees, has his foot in the matrimonial bucket and will be struck out by Dan Cupid any day now. Lou is shown with his fiancee, Miss Eleanor Twichell of Chicago. They're at Comiskey Park, Chicago, where the Yanks and White Sox get together.

Fish 'n' Game

By WIN BROOKS

The annual run of sea salmon in Dennys River, Maine, is under way, according to word from L. F. Comber of Dennysville . . . Dennys and the Pembrooke are the only streams this side of the Canadian border up which the Atlantic salmon fight their way each year . . . This fish average 4 to 15 pounds, and all the fishing is by wading . . .

Francis A. Niccolls and Ed Place are heading north into Canadian reserves for the big speckled trout fishing . . . Local fishing parties taking salmon, trout and bass at Senec and Fluttermilk Pond in Maine include Rev. Father Hoffman and Dr. Walker of Cambridge and Mr. and Mrs. S. A. Babcock of Boston . . . The latter took 31 bass on the fly one afternoon . . .

Mr. and Mrs. S. J. Chamberlain of Nahant also took some nice fish . . .

Miss Katherine Harlow, daughter of the Massachusetts Fish and Game Association president, caught a six-pound and a 4½-pound striped bass at Buttermilk Bay Sunday, while fishing with her father . . . George Bishop, who started down for the stripers one day last week, discovered upon arrival that he had plenty of rods with him, as usual, but all light fly rods . . . So he went over to Red Brook, instead, and there had one of his most enjoyable days, taking 35 trout on the dry fly and 23 on the wet; four of the total were rainbows . . . Later he went to the bay and caught a nine-pounds bass.

Good fishing is just starting on the Margaree, Cape Breton's famous salmon water . . . When Albert Rao, 12, of Danvers, grows up he should be able to catch some good fish . . . Sunday, on his first real fishing trip, he landed a 59-pound monkfish . . . Canadian Government tests prove that the more varied diet of trout planted in lakes causes quicker growth than the almost exclusively aquatic insect menu of trout fry planted in streams . . .

M'KECHNIE TO HELP M'GRAW

New York, June 21 (AP)—John McGraw will have the advice of two other active managers and a squad of 25 players when he leads his all-star National League team against a similar army from the American League at Comiskey Park, Chicago, July 6.

Club owners of the National League, meeting here yesterday, approved McGraw's plan to assign coaching jobs to Managers Bill McKechnie of the Braves and Mickey Carey of the Dodgers.

The club owners took advantage of the opportunity to discuss possible changes in the 1934 playing schedule, including a later start.

Warriors, Cubs at S. Boston 'Night'

With members of the Boston Braves and Chicago Cubs in attendance, St. Augustine's Holy Name Society of South Boston will hold its annual baseball "night" and smoke talk in St. Augustine's Hall tomorrow night.

District Attorney William J. Foley will be master of ceremonies. Maranville, Berger, Gowdy and Handy Moore will be some of the Braves present. Kiki Cuyler, Charley Root, Bill Jurges and Woody English and other Cubs will attend.

EAGLES UPSET H. C., TO TAKE SERIES, 17-8

Worcester, June 21—Boston College walloped the favored Holy Cross nine, 17 to 5, at Fitton Field, to capture the annual Jesuit College baseball series for the first time since 1927.

Three Crusader pitchers faced the Eagles as the visiting team connected for 19 hits. Joe Mulligan, the conqueror in the Memorial Day 15-to-1 win, left the fray at the end of the second inning and was followed by Ed Quinn, who went to the showers in the fifth. Little Joe Stine finished the game.

ROY WILD BUT WINS

Bud Roy, twirling his last game for the Eagles, was erratic, giving the Purple 14 passes. In the second inning Roy forced in two runs by bases on balls. Roy contributed to the attack by banging out two hits.

In the second chukker the Eagles batted around as seven men crossed the home plate. Earl McIntyre finished his collegiate career in a glory by whaling out a home run to left field in the second with the bases loaded.

Johnny Freitas came to the front in the seventh by lacing out a long triple into deep right field after Charley Kittredge reached on a fielder's choice.

CRUSADERS THREATEN

The only time that Holy Cross threatened was in the last half of the ninth when it put four runs across through Roy's wildness and errors of substitutes injected into the fray for their letters.

Following the game John Horgan of Haverhill, sub catcher, was elected to captain Holy Cross. The Eagles elected Charles Kittredge of Framingham, first baseman.

Barry Red Sox Pilot? Just Talk!

Jack Barry, coach of the Holy Cross baseball team, today had denied persistent reports that he would be the next manager of the Boston Red Sox, replacing Marty McManus.

Eddie Collins, general manager of the Sox, passed them off too as "just so much talk."

Barry has been a frequent guest in Boston of Collins and Tom Yawkey, millionaire owner of the Red Sox, and has been offered a job as a scout.

TAP'S TIPS

HARVARD HURLS LOUGHLIN AT YALE NINE

At Soldiers Field

HARVARD	YALE
McCaffrey, lf	Williamson, rf
Ware, cf	Woodlock, as
Thacher, rf	Gengarelly, 3b
Sevin, c	R. Tarker, cf
Gleason, 1b	McKenzie, lf
Murmes, 3b	Fletcher, 2b
Kleman, 2b	Wheeler, 1b
Sargent, ss	Brown, c
Loughlin, p	Rogers, p

Game starts at 3:30 p. m.

Defeated in the opening game at New Haven yesterday, Harvard hoped to even the count when it clashed with Yale in the festive Commencement Week game at Soldiers Field this afternoon. Because of the 2:30 parade of the alumni and other interesting features the game was canceled to get under way at 3:30 o'clock.

The entire Harvard pitching staff paraded to the mound in an attempt to stem the tide of Blue runs at New Haven but the Elis outscored the Crimson 5-3. Today Coach Fred Mitchell shook up his lineup again and drafted Eddie Loughlin from third base to hurl.

If Harvard could win today and tie up the series it would complete its first season as a member of the Eastern Intercollegiate loop, with an average better than .500 and in third place behind Yale and Columbia. It also would necessitate the playing of a rubber contest at New Haven on Saturday afternoon.

SOX TRY PAIR WITH TIGERS

Special to Boston American

Detroit, Mich., June 21—Those roisterous Red Sox from Boston hit town today with hopes of hitting some terrific thumps and landing a double-header from the local Tigers this afternoon.

Now a game and a half out of the cellar the Red Hose, according to Manager Marty McManus, have set sail for the sixth inning of the American League ladder and they're not going to stop until they get there.

Detroit is the sixth rung occupant, seven full games ahead of the Red Sox. Yet, the way McManus' club is going, the lead might be slashed before nightfall.

After being shut out in two Sunday games by Cleveland the Sox came roaring right back to take two straight and to split a four-game series with the Indians.

Marvel Conquers Passas at Tepee

The Masked Marvel won over Steve Passas in the feature bout of Charley Gordon's tourney at the Braves Field.

Jackie Nichols, taking the place of Paul Adams, lost to Ed Flowers.

In the semifinal Fred Bruno bowed to the Green Phantom. Other bouts:

Bo. Alabaster and Bill Brooks, 15-min. draw; Oscar Heinsberg and Art Flynn, 15-min. draw; Bill Dukes defeated Farmer Raymond, 3:160, body press; Ted Germaine defeated Gardner Hinkes, 12:21, body press; Nick Coste defeated Jack Moreau, 11:38, inside reverse, lift and slam; Paddy Mack and Lloyd Stewart, 15-min. draw.

Widow of Famous Inventor Will Address American Women Regarding Work

By N. P. T.

Womenfolk of the nation are attracting attention in the radio realm lately and to a rather marked degree. Naturally the broadcasters note with the rest of our modern social and educational institution heads, that women occupy a tremendously important place in this whole scheme of world-wide rehabilitation now under way. As a matter of fact, it has always been so. Friday afternoon next, Mrs. Thomas A. Edison, widow of the noted electrical wizard, is scheduled to deliver a special matinee message to American women (WEEI) at 3:30.

* * *

For her topic, Mrs. Edison chooses "Leisure after many years of Drudgery." It seems logical to assume there will be much significance attached to what this illustrious wife and mother will have to say. Vastly changing trends in a fast moving civilization have inspired the coast to coast arrangement of a special series of such talks planned under auspices of the National Women's Council in the United States.

* * *

AIR ARGUMENT

In keeping with the spotlight turn toward the fair and square sex, an interesting debate holds forth by radio in Boston tonight. Over behind Cambridge Lyceum walls, the subject, "Resolved, that the emerging of women from the home into politics, business and the professions is a regrettable feature of modern life," is to be debated and in rare debonicked. Four men undertake the task—their courage is to be admired. David J. Fitzmaurice and Atty. John F. Mack maintain the affirmative. Joseph Thornton and Atty. John H. Morris support a negative viewpoint. Station WLOE is offering this feature between 9 and 9:30 o'clock, they say. Splendid to know, but somehow a half hour seems hardly enough time.

* * *

RISING RAPIDLY

Radio stardom may not mean what it used to but three young men definitely headed in that direction, bear the names Dave Grant, Gordon Graham and Bunny Coughlin. Loudspeaker patrons aplenty claim they are already away out in front of many network "mike" combinations and that their "Funnybones" bit is not only as good, but actually better than a lot of featured offerings perhaps more highly touted. In any event, the three unquestionably clever chaps are being lured from broadcasting a lot recently, making considerable extra money at

St. Charles Nine Defeats St. Mary's

St. Charles High defeated St. Mary's High, 8 to 3, in the rubber game for the Catholic High championship of Waltham at Bicycle park.

Diamond Tally

AMERICAN LEAGUE

High for day—New York.
Low for Day—Detroit.

	W	L	P	S	H	M	T	F
Teams								
BOSTON	33	31	.516	10	8	0	9	43
Cleveland	32	31	.508	9	11	0	8	45
Chicago	31	31	.500	5	6	0	4	8/28
Detroit	32	32	.500	6	2	14	0	4/42
New York	31	32	.492	7	6	10	7	13/46
Philadelphia	29	34	.460	2	6	20	6	4/ 9/43
St. Louis	24	41	.369	3	3	4	4	4/ 9/28
Washington	21	41	.339	3	3	3	6	4/ 7/28

NATIONAL LEAGUE

High for day—St. Louis.
Low for day—Boston.

	W	L	P	S	H	M	T	F
Teams								
BOSTON	31	31	.500	6	6	0	1	2/34
Brooklyn	31	31	.500	10	5	0	2	4/44
Chicago	31	31	.500	9	6	0	6	5/39
Cincinnati	30	31	.492	8	2	5	5	7/33
New York	34	31	.523	11	7	3	5	8/50
Pittsburgh	31	30	.508	11	4	0	6	7/ 9/42
St. Louis	30	34	.469	15	10	3	6	10/38
Philadelphia	30	35	.462	8	7	2	1	8/14/36

VACATION GIRL'S ATTIRE

Informality and wearability seem to be the theme for the very newest ideas in vacation wear as shown in Gilchrist's Fashion Show. "Round the Clock" costumes, active sports, spectator sports, commuters' clothes, afternoon and evening fashions as well as an exciting wedding finale created a great deal of interest at the show from 12:30 to 3:30 today. A vacation atmosphere predominated, featuring the newest ideas in vacation luggage. Even the last word in summer cosmetics and "vacation make-up" were shown.

TAD'S FAVORITE INDOOR SPORTS

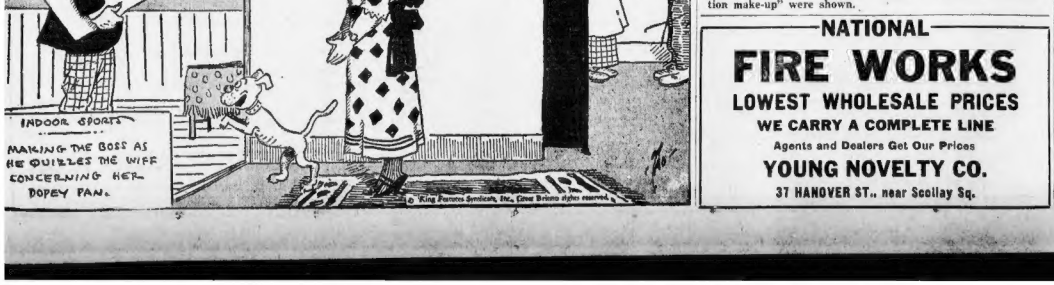
WHY, MY DEAR— YOU LOOK TIRED— ALL WORN OUT— WHAT IS THE TROUBLE?
THE DENTIST, EUSTACE— DEAR ME, IT WAS AWFUL— HE COULDN'T OPEN MY MOUTH WIDE ENOUGH TO FILL A WISDOM TOOTH AND HAD TO GIVE ME GAS
HA-HA— I'VE SEEN HER MOUTH OPEN WIDE ENOUGH FOR THE DENTIST TO PUT HIS CHAIR INTO IT
WELL IF SHE KIN OPEN IT WIDER THAN THAT DAY SHE BANGED ME OUT—I THINK I COULD PUT ME WAGON IN IT
INDOOR SPORTS
MAKING THE BOSS AS HE QUIZZES THE WIFE CONCERNING HER DOPEY FAN.
© King Features Syndicate, Inc., Great Britain rights reserved.

NATIONAL
FIRE WORKS
LOWEST WHOLESALE PRICES
WE CARRY A COMPLETE LINE
Agents and Dealers Get Our Prices
YOUNG NOVELTY CO.
37 HANOVER ST., near Scollay Sq.

WAAB—Moore's Orchestra.
WNAC—Snake Carter, news.
WBZ—String Symphony
WEEI—Rise of the Goldbergs.
WHDH—Ensemble.
WLOE—F. L. Tirrell, talk.

8:00 P. M.

WAAB—Concert records.
WNAC—Voice of Experience.
WBZ—Crime Clues.
WEEI—Fanny Brice.
WLOE—White Duo.

8:15 P. M.

WNAC—Curtain Calls.
WHDH—Dream Journey.
WLOE—Rhythm Boys.

8:30 P. M.

WAAB—Connor's Orchestra.
WNAC—Organ.
WBZ—"Mass. Bay Colony."
WEEI—Donald Novis, songs.

8:45 P. M.

WNAC—Abe Lyman Band.
WBZ—Phil Cook.
WHDH—Glee Club.

9:00 P. M.

WAAB—Rhythm Twins.
WNAC—Irvin S. Cobb.
WBZ—Mandolcers.
WEEI—Ferde Grofe Orchestra.
WHDH—Dance music.

Evening American on the Air

THE GLOBETROTTER
of the Boston American and Hearst Metrotone News
A complete radio daily newspaper—60 minutes of news, markets, fashions, features, sports and special entertainment.
213 M.—Station WAAB—1410 Kil.

11:00-11:15 A. M.—FEATURE PERIOD.
Mon., Wed. and Fri.—Martha Lee's Homemaking Class.
Tuesday—Margaret Matson on Fashions.
Thursday—Uncle Ted's Farm and Garden Talk.
Saturday—Feature Forecaster; News Flashes.
12:30-12:45 P. M.—PEACH EDITION OF THE AIR.
Stock Market Quotations; News Flashes.
3:00- 3:15 P. M.—SEVEN STAR EDITION OF THE AIR.
7:00- 7:15 P. M.—SEVEN O'CLOCK EDITION OF THE AIR.
News Flashes; Features.

footlight artists. They are Boston boys, all three of them, and come to the Metropolitan Theater in person for day and night performances next Sunday.

* * *

Howard Barlow directs his Columbia Symphony orchestra through an all-Wagner half hour tonight (WAAB) from 10:15 until 10:45, including the most outstanding classics by the immortal German master.

Wednesday, June 21

5:45 P. M.

WNAC—Nantasko, the Clown.
WBZ—Little Orphan Annie.
WEEI—Swanee Serenaders.
WHDH—Ensemble.

6:00 P. M.

WAAB—Meet the Artist.
WNAC—Scores; variety.
WBZ—Diners' orchestra.
WEEI—Evening Jottier.
WHDH—News.
WLOE—Mother Goose.

6:15 P. M.

WAAB—Wagner's Orchestra.
WNAC—Tarzan.
WBZ—Ensemble.
WHDH—Ensemble.

6:30 P. M.

WAAB—Happy Bakers.
WNAC—Detectives Black and Blue.
WBZ—Sports review.
WEEI—News; Food for Thought.
WHDH—Song Pictures.
WLOE—Sports review.

6:45 P. M.

WAAB—Just Plain Bill.
WNAC—Racing Results.
WBZ—Lowell Thomas topics.
WEEI—Tessie the Typist.
WHDH—Dooley's Orchestra.

7:00 P. M.

WAAB—Baseball scores; Evening American Globetrotter.
WNAC—Mildred Bailey, songs.
WBZ—Amos 'n' Andy.
WEEI—Musicale.
WLOE—Follish Fantasy.

7:15 P. M.

WAAB—School Committee series.
WNAC—Westphal's orchestra.
WBZ—Parody Man.
WEEI—Ann Dinner Revue.
WHDH—Gossipers.

7:30 P. M.

WNAC—Loiph Martin Orchestra.
WBZ—Grin and Bearit.
WEEI—Dandies of Yesterday.

7:45 P. M.

WLOE—Lyceum Debating Club.

9:15 P. M.

WAAB—Emerson Gill's Orchestra.
WNAC—Street Singer.
WBZ—Rocking Chair Memories.
WEEI—William Hard, talk.

9:30 P. M.

WNAC—Guy Lombardo Orchestra.
WBZ—Phil Regan, tenor, with Burns and Allen, comedy team.
WEEI—Yvette Judea Salute.
WEEI—One Man's Family.
WHDH—Evening Reveries.
WLOE—Victor Herbert Club.

9:45 P. M.

WAAB—Baseball scores; news.
WHDH—Broadcast of Fishermen.

10:00 P. M.

WAAB—Le Paradis Band.
WNAC—Weed Warfing's Orchestra.
WBZ—"Monkey's Paw," drama.
WEEI—Corncob Pipe Club.

10:30 P. M.

WAAB—Edwin Hill, news.
WNAC—Wrestling match.
WBZ—Hum and Strum.
WEEI—Mischa Levitski, piano.

10:45 P. M.

WAAB—Barlow concert.
WBZ—News.

11:00 P. M.

WNAC—Scores.
WBZ—Sports Review.
WEEI—News; forecasts.

11:15 P. M.

WNAC—Little Jack Little.
WBZ—Jack Chapin Orch.
WEEI—Davis' Orchestra.

11:30 P. M.

WNAC—Merrill Orchestra.
WBZ—Phantom Gypsy.
WEEI—Cole's Orchestra.

12:00 A. M.

WNAC—Beiasco's Orchestra.
WBZ—Lown's Orchestra.

12:30 A. M.

WNAC—Don Bestor's Orchestra.
WBZ—Rose's orchestra.

GLORIOUS 1-DAY VACATION
100-mile sea voyage, daily to Provincetown and return. Ocean promenades, dine-dance orchestra, deck games, private cabins. Sundays, 10:30 a.m. Daily Sundays leaves Long Wharf, foot of State St., daily 10 a. m. (S.S.T.)
CAPE COD STEAMSHIP CO.
The Provincetown BOAT ROUND TRIP $2
WBZ, Sunday 10 p.m., ROLLIE ROGERS

EXCURSION to NEW YORK
SUNDAY, JUNE 25
Going Sat. Night, June 24 Returning Sun. Night, June 25
Lv. Boston (Sa. Sta.) 11:00 P. M. Lv New York 11:45 P. M.
Lv. East Bay 11:05 P. M. Lv. East Bay 6:00 A. M.
Due New York 7:35 A. M. Due Boston (Sa. Sta.) 8:05 A. M.
Eastern Standard Time
Grand Central Terminal
ROUND TRIP $3.50
$5 Now Low One Way Coach Fare on Night Train to New York, via Shore Line Route, Lyons Go Sta. At 11:00 P. M. round trip $5.50. Travel on this Comfortable Coach Train and avoid highway congestion.
Limited number of tickets, good only on special Coach Train, now on sale at Ticket Offices, South Station, North Station, Back Bay and 67 Franklin Street
THE NEW HAVEN R. R.

Today at YOUR NEIGHBORHOOD THEATER

CAMBRIDGE
UNIVERSITY PORTER & HARVARD SQ. "CAVALCADE" Genevieve Tobin "Pleasure Cruise"
HOLLYWOOD CAMB. 2700 Ladin' Girl Mat Gen. Action "King's Vacation" Dorothy Lee "MADGET"
CHARLESTOWN
THOMPSON SQUARE THEATRE Mission Chevalier in "A Bedtime Story" Richard Arlen in "THE SONS OF THE EAGLE"
MALDEN
CAMARGO MALDEN 771-0343 Robert Montgomery in "HELL BELOW" Irene Dunne-Joel McCrea in "SILVER CORD"
STRAND MALDEN Ira. Malden 1713 James Cagney "Picture Snatcher" MIRIAM HOPKINS "The Story of Temple Drake"
REVERE
BOULEVARD and REVERE Clive Brook-Diana Wynyard "CAVALCADE" Ben Lyon-Mary Brian "Girl Missing"
ROXBURY
at the humboldt JOHN, LIONEL and ETHEL BARRYMORE "RASPUTIN AND THE EMPRESS" Marion Davies-Reginald Denny "STRANGE JUSTICE"
SOMERVILLE
CAPITOL & BALL SQ. Warren William "A Bedtime Story" Warren William "MIND READER"
SOUTH END
NATIONAL EVE. 30c-50c-75 Ann. Wed. Mat. & Sun. Gloria Swanson PERFECT UNDERSTANDING" MAE CLARKE "PAROLE GIRL"
WATCH THIS DIRECTORY PATRONIZE YOUR NEIGHBORHOOD THEATRE

Daily True Story

Love Endures All

SHE SPOKE and fumed, but he sat there, quiet, unmoved and as if he did not hear a word. Her words were poisonous and filled with a hatred of a hysterical woman.

Her voice sounded cracked and strained.

Every word cut her husband —scratched his heart, cut into his soul as from her dried throat poured streams of accusations, curses, abuses and plaints.

Suddenly she sensed a peril in his silence. Her stream of abuse was cut short. Instinctively she felt that her husband was not silent any longer, even though he did not speak.

She wheeled about and, facing him, demanded:

"Where are you going? I'm not going to stay up and wait for you all night. I'll shut the door on you!"

"Lock me out!" he answered calmly. "It does not matter. I'm not coming back. I can't endure your nagging. I'm finished."

STOOD PARALYZED

She stood there paralyzed with fear. She flung open the door in a rage and cried: "Get out, I screamed. "I'm warning you not to leave. You'll come back and plead and it'll be too late!"

But he continued on.

Slowly she walked back into the apartment, locked the door and felt all alone, a prisoner of silence.

"He's gone. Oh! What am I going to do. Everyone will give him credit, everyone will agree with him. My own sisters will stick to him."

She began to realize she loved him. She knew it now that he's gone. And he loved her, too. "Oh, why can't I control myself? Why can't I treat him kind and gentle as he deserves?"

She repented. She figured his return. She promised herself she'd never abuse him again never.

She began to feel forsaken, beaten, vanquished. She feared the shadows, the walls—they knew all the wrongs she had committed against him. She ran to her phone and called her sister.

"Doris, is Charles at your house," she screamed into the telephone. "He left me, he's gone."

"What's the trouble now?" her sister asked. "Can you have a call over homes in annoy him? Isn't it enough at your home? Don't you ever pity your husband?"

SHE UNDERSTOOD

"But Doris, dear, you don't understand," she pleaded. "I understand everything," her sister cut in. "You have to call over homes in annoy him? Isn't it enough at your home? Don't you ever pity your husband?"

SHE UNDERSTOOD

"But Doris, dear, you don't understand," she pleaded. "I understand everything," her sister cut in. "You have to call over homes in annoy him today? What did he do now? But don't worry," she added, "he'll be back and then you'll be able to continue your nagging."

"But Doris, he won't come back, I tell you. He left me," she pleaded.

Even her sister didn't side with her.

She undressed, crawled into bed and tried to sleep.

Hours passed and she remained awake, tossing nervously. She was thinking of telephoning the police. Perhaps he committed suicide, she reasoned. Suddenly she heard the key in the lock. She jumped up from her bed.

Her husband entered, his head bent. She looked into his face and saw a broken man, pale, tired.

"So you came back? What did you come to take—your belongings?" Wait, I'll help you pack. Where were you all night? I demand my rights and want to know where you spend your nights? What do you think I am?" Do you think I'll sit all night waiting for you?"

"Look, Look how he throws his coat there. It's the third Time and again I told you to hang up your coat. What are you—a baby?"

(All names of characters in this story are fictitious.)

Martin Gets Curtis' Post on 4 Papers

Philadelphia, June 21 (AP)—John C. Martin has been elected to succeed the late Cyrus H. K. Curtis as president of Curtis-Martin Newspapers, Inc. The concern, directly and through its subsidiaries, publishes the Public Ledger, Evening Public Ledger, Philadelphia Inquirer and New York Evening Post.

Lieut. Col. Buckner Heads West Point

West Point, N. Y., June 21 (AP)—Lieut. Col. Simon B. Buckner, Jr., an infantry officer, today was appointed commandant of cadets at the United States Military Academy, relieving Lieut. Col. Robert C. Richardson, Jr., cavalry officer.

Auto Injuries Fatal

Fall River, June 21 (AP)—Frank Eskiburn, 20, of Warren, R. I., died of a skull fracture at Fall River Tuesday. He was injured in an auto crash Saturday.

ANNOUNCEMENTS

FUNERAL ANNOUNCEMENTS

CAMPBELL—Lady Frances—Sophia E., at New-castle, Eng., on June 20, 1933, in her 78th year, servives at South Acton, Mass., Congregational Church Wednesday, June 21, at 2:30 p. m. Relatives and friends invited.

COTTON—In Lexington, June 19, George Lincoln, wife of B. Preston Cotton. Funeral services at the Saville Funeral Home, 418 Massachusetts Ave., Arlington, Thursday, June 22, at 2 p. m. Friends invited.

HACKER—In Lynn, June 18, Elizabeth S. Hacker, 80 years. Services will be held at her late residence, 20 Ocean Terr., on Wednesday, at 2 p. m.

WARNER—In Lynn, June 18, Alfred J., aged 58 years. Funeral services at Magnolia Congregational Methodist, Manchester, Mass., Wednesday, at 2:30 p. m.

ANNOUNCEMENTS

FUNERAL DIRECTORS

GRAHAM Funeral Service Services Anywhere in New England 1570 Washington St., Boston

FLORISTS

PENN THE FLORIST 176 Tremont Street, Boston

HEARINGS

Boston, Massachusetts. On Wednesday, June 28, 1933, about 3:30 p. m., a public hearing will be held in the office of the Board of Appeals, Room 907, City Hall Annex, in reference to the Appeal of TIMOTHY J. MURPHY asking for relief from the application of the Zoning Law, Chapter 488, Acts of 1924, as amended by Chapter 346 of 1928, in order to erect a one story addition over the present two-story garage at 1 Bowdoin Sq.

Boston, Massachusetts. On Wednesday, June 28, 1933, about 3:30 p. m., a public hearing will be held in the office of the Board of Appeals, Room 907, City Hall Annex, in reference to the Appeal of THOMAS F. CARROLL asking for relief from the application of the Zoning Law, Chapter 488, Acts of 1924, as amended by Chapter 346 of 1928, in order to erect a one story addition over the present two-story garage at 1 Bowdoin Sq.

Boston, Massachusetts. On Wednesday, June 28, 1933, about 3:30 p. m., a public hearing will be held in the office of the Board of Appeals, Room 907, City Hall Annex, in reference to the Appeal of THOMAS F. CARROLL asking for relief from the application of the Zoning Law, Chapter 488, Acts of 1924, as amended by Chapter 346 of 1928, in order to erect a one story addition over the present two-story garage at 1 Bowdoin Sq.

Boston, Massachusetts. On Wednesday, June 28, 1933, about 3:30 p. m., a public hearing will be held in the office of the Board of Appeals, Room 907, City Hall Annex, in reference to the Appeal of MARGARET A. MURPHY asking for relief from the application of the Zoning Law, Chapter 488, Acts of 1924, as amended by Chapter 346 of 1928, in order to erect a one story addition over the present two-story garage at 1 Bowdoin Sq.

Boston, Massachusetts. On Wednesday, June 28, 1933, about 3:30 p. m., a public hearing will be held in the office of the Board of Appeals, Room 907, City Hall Annex, in reference to the Appeal of THOMAS F. CARROLL asking for relief from the application of the Zoning Law, Chapter 488, Acts of 1924, as amended by Chapter 346 of 1928, in order to erect a one story addition over the present two-story garage at 1 Bowdoin Sq.

Boston, Massachusetts. On Wednesday, June 28, 1933, about 3:30 p. m., a public hearing will be held in the office of the Board of Appeals, Room 907, City Hall Annex, in reference to the Appeal of MARGARET A. MURPHY asking for relief from the application of the Zoning Law, Chapter 488, Acts of 1924, as amended by Chapter 346 of 1928, in order to erect a one story addition over the present two-story garage at 1 Bowdoin Sq.

NOTICES

CITY OF BOSTON

TRANSIT DEPARTMENT

Proposals for Insulated Wire and Cable for Conduit.

The Transit Department of the City of Boston hereby invites proposals for furnishing and delivering to the Department, in accordance with the conditions inherent to the contract proposals, specifications and forms of contract now on file in the office of the Department, Room 24, City Hall, previous to the hour of 10 o'clock a. m. on the 30th day of June, 1933, at which time all proposals received will be publicly opened and read. Proposals must be made on forms furnished by the Department, and must be accompanied by a certified check, bank cashier's check or bank treasurer's check payable to the order of the Department, or by a bond with sufficient surety or sureties, for an amount equal to five per cent of the total bid price. Proposals for furnishing and delivering the insulated wire and cable, Traffic Tunnel Contract No. 11, Richmond and Atlantic Ave. sections, will be received at the same time and place as above mentioned. The Department reserves the right to reject any or all proposals.

Director of the City of Boston Transit Department.

EDWARD F. CONDON, Secretary.

LOST AND FOUND

ALL LOST AND FOUND ADVERTISEMENTS APPEARING IN THESE COLUMNS ARE BROADCAST AT 10:15 A. M. DAILY AND 4:30 P. M. SUNDAY OVER

WLOE

"The first station on the dial"

LOST—Pocketbook containing $. Missing from Auburn car, contents value to owner only. No questions asked. Tel. 9271.

DOG LOST—Red Irish terrier, answers to name of Lee, 1246 Commonwealth Ave., Brighton.

DOG LOST—Boston terrier, from machine Medford, brown-white; rew rich. 5009-J.

DOG LOST—Female collie, Brighton Heath St., Brookline. Long nose. 2511; rew.

DOG lost Sunday, Brighton, vicinity Soldiers Field Rd. Reward. Tel. Stadium 0100.

DOG lost—Wirehair terrier, small male, vicinity Wheelwright Rd., Newton. Tel. 2-0-1-0-W.

DOG LOST—Black male Chow, June 16, rew reward. Call 60 Monks Ferry.

SUITCASE—Lost, Boston, Wilmington or Reading. Reward. Tel. Reading 0-1-5-0.

PURSE—Irish terrier, brown, name number of hall, name disk, female, name Judy, reward. Call Norfolk 1-1-4-1-M.

SPECIAL NOTICES

MATHESON-HIGGINS CO BANK 2853 Real Estate—Insurance—Trusts—Loans Oak Island Bathhouse—Bathing suits, private dressing rooms, lockers, showers, sunning and room; showers; 580 Endicott, Revere.

BUS TRANSPORTATION

NEW YORK $2 ROUND TRIP $3.75 9 A.M. 10 P.M. 11 P.M. Lv. State St. Arr. 7 P.M. 8 A.M. 9 A.M. Arr. 8 P.M. 9 A.M. 10 P.M. Lv. 8 P.M. 9 A.M. Arr. 7 A.M. LIBERTY ST. 8 P.M. Lv. 8 P.M. Arr. 7 A.M. YANKEE COACH LINES, Inc. 118 Stuart St., cor. Tremont St.

CHICAGO WORLD'S FAIR $29 ROUND TRIP

VIA MOHAWK TRAIL Hotel Brunswick Bus Terminal Arlington

Also! $2.35 Lenox Lincoln Shrine Greenfield 1.75 3 Trips Daily Greenwood Tr. North Adams $4.00 Park Sq. Gen. 5400

$2 ONE TRIP TO NEW YORK $2 VICTORIA-BERKSHIRE COACH LINES 253 TREMONT ST. LIBERTY 3867

$1 DAILY RIVER TRIPS 9:30-10:30-12:30 & 3:30-5:30-8 P. M. 2 & W. Terminal, 10 Park Sq. Hub 9440

Today, in the real estate columns of the Classified Ads, you will find scores of opportunities for profitable investment.

ANNOUNCEMENTS

WHERE TO DINE

THE PALM GARDEN 100 BROADWAY, LAWRENCE Just Before and After the Races We carry Best Brands of Beer and Wine Dance to Music of our 10-Piece Band Lawrence Synchrettes

"THE BIRCHES—DAIRYLAND" Open Dining Room Specialty Chicken Dinners Supper Parties QUALITY "A" GUERNSEY FARMS Route 22 Acton, Mass.

Cushing House—The Rendezvous—North St., Hingham. Special luncheon 12-1:30—50c. Open 5:30 A. M. Dress Up.

BEAUTY AIDS

REALISTIC WAVE $6.00 OLIVE OIL WAVE $5.00 New method permanent no frizzer marring 3 Winter St. Bos. 760 Tel. Hub 0282

STUDLEY'S FAMOUS PERMANENTS Custom Finger Waves $1.00 Shampoo and Finger Wave $1.25, including Shampoo and Finger Wave Set $1.50 Tel. Lib. 7634. Studley Beauty Shop, 1st floor, Studley Bldg., Tremont at Boylston.

ELECTRIC NEEDLE, specialist 15 years, hair removed permanently. Physicians' references. **Mollie Rappoport** 125 Tremont St., Boston. Rm. 310. Hub. 7284.

FREDERICS and Learn Permanents: 25c BEAUTY SALON 633 MAIN ST. BOSTON BEAUTY BLDG., PH. 308 BELV. 6152 LOCATED IN BOSTON

REGULAR $10 PERMANENT — $5 HARRY'S BEAUTY SHOP 453 Wash. St., Rm. 812, Dev. 3047

REGULAR $5 PERMANENT WAVE $2.50 Reduced Cost Wave $7 ANNETTE 8 Winter St., Rm. 910, Dev. 7265

100 Per Cent JUNE ABSOLUTELY FREE Hub Academy of Beauty Culture 161 Massachusetts Ave., Boston Room 1007

BEAUTY INSTRUCTION

STUDLEY Beauty School—Thorough training in all branches of beauty culture. Day and evening classes now forming. Send for circular. We help place graduates. 125 Tremont St., Rm. 503, Bos. 7634.

DERMATOLOGY

Moles, Face Sag And all Skin Defects. No scars. No pain. No risk. 10 YRS. DOCTOR'S EXPERIENCE **E. P. REID, M. D.** 15 Huntington Ave. SUITE 42 KENMORE 9713

MEDICAL

FREE, X-RAY Examination, consultation and first treatment absolutely free to all who call before June 25th. The X-ray is accomplishing wonders in the relief of rheumatism, neuritis and many other forms of disease. Daniel J. Walsh, M. D., 18 Boylston St., Room 1005. Hours 9 to 5. Sat. 9 to 12. Mon. Wed. Thurs. and Fri., 7 to 9 p. m. Closed Sunday and Tuesday.

Acne—Blood Diseases INTRAVENOUS INJECTIONS WHEN NECESSARY Hours W. Mulcahy, M. D. 52 Boylston St. 9 to 1 Wed. 9 to 12 Sat. 9 to 12

PROFESSIONAL SERVICES

ALCOHOL, DUB—380 Commonwealth Ave., Suite 6; near Kenmore Station. Dev. 6000.

Alcohol Rels. Manager—21 Forsyth St., off Huntington Ave., Boston. Tel. Ken. 8300 Sunday

DENTISTRY

EXTRACTION 50c DR. H. E. CUMMINGS 79 Warren St., near Dudley St. Station. Gar. 6090.

PAINTING—PAPERING

PAPERHANGING, reasonable with paper, $1 room and up. 408 Sidney, So. B. 4716.

REPAIRING—REFINISHING

Pens Repaired, any make. R. E. Frantzen Pen Hospital, 442 Chelsea Commercial Bldg., Chelsea.

DANCING

3 HRS DANCING FREE! with 25 Young Lady and Men Teachers with each purchase of $1 10 A.M. to 12 P.M. only each

LERNER'S Dance Studio Huntington Ave. Exhibition Ballroom DON'T WASTE TIME—LEARN QUICKLY Guaranteed in 4 TAP **BALLROOM** 4 LESSONS BY REPUTATION IS YOUR PROTECTION **PROF. RITTER** Dorchester 7330

15 PRIVATE LESSONS—ANY SCHOOL $5 $5 BOSTON'S BIGGEST AND BEST 100 PUPILS CLASSES 50c 1 PRIVATE LESSON FREE BEGINNERS GUARANTEED TO LEARN HERE

Paparona Studio "Special Summer Rates Private and Class Lessons" 1088 Boylston St. Tel. COM monwealth 8071.

EMPLOYMENT

HELP WANTED—FEMALE

WOMAN of pleasing personality and appearance wanted to represent well known concern in Boston. Must have automobile. Salary $50 per week. Good remunerative position. See Mr. Lee, 10 to 12 A. M. only.

LADIES for beauty service, no canvassing, no money required. Permanent position. Healthaven 9 Winter St., Room 320.

HELP WANTED—MALE

TEA AND COFFEE SALESMEN COMMISSION. Attractive new side line; sales 1932 $1,200; 1933 $2,000 to date. Call Mr. Lee, 1182 Dorchester Ave., Dorchester.

FOR WORK during June, July and August, we can place a number of men in a sound business, 25-35, with education and good appearance. Apply 9 to 12 A. M. only. Room 214, 31 Kneeland St., Boston.

Room 214, 31 Kneeland St., Boston.

MEN to sell ladies' embroidered lingerie, also sox, shirts and ties, at wholesale prices. Commission basis. Write Box 1, Quincy Chronicle, 76 Summer St., Boston.

MEN—Settle your own hours in a steady income for life selling Boutonnat guaranteed hosiery direct to wearer. Write today. Apply or write, Boutonnat Mfg. Co., Inc., Norristown, Pa. Or call Room 1, Hotel Touraine, 51 Bedford St., Boston, room 306, Hotel Bellevue, 21 Beacon St., Boston, 9 to 5 only.

NATIONALLY known necessities at less than wholesale prices. Big repeater. Experience unnecessary. Write Dept. 760 Fremont St., Chicago.

EXPERIENCED man wanted and offered 2 men to go. O'HEARN'S STORAGE, Gen. 1200.

SITUATIONS WANTED—Female

COLORED woman wants day work, 40c and carfare. Tel. Dorchester 0913.

COLORED woman desires laundry work at home; day. Garrison 0913.

LAUNDRY—To take home, called for and delivered; reasonable. Tel. Lynn 2-0-2-3.

RELIABLE colored woman desires part time, laundry, plain sewing. High. 2426.

SITUATIONS WANTED—Male

JANITOR or caretaker; can make all repairs. Kenmore 0161. Revere 1066.

INSTRUCTION

RETIRED teacher (woman) offers summer board and tuition to boys and girls of high school age. Languages a specialty. Rest refs. Marie L. Freund, Breakers 4235.

FINANCIAL

MONEY TO LOAN

We'll Advance You the Cash

Don't go on worrying about your bills . . . consult someone trained to budget debts, someone who can help you! Nearly 20 years of experience has taught us how to help families get solvent.

Office	Address	Phone	License
BOSTON	72 Tremont St.	Lib. 5337	22
BROOKLINE	280 Harvard St.	Asp. 0080	160
CAMBRIDGE	352 Mass. Ave.	Uni. 2800	71
CHELSEA	445 Broadway	Chelsea 2766	195
DORCHESTER	761 Dudley St.	Col. 5379	197
EVERETT	41 Broadway	Everett 2344	197
HEDFORD	11 Riverside Ave.	Myrtle 1036	199
QUINCY	1400 Hancock St.	Prov. 0210	136
ROSLINDALE	765 South St.	Park. 6089	204
SOMERVILLE	130 Bow St.	Somerset 1536	39
WINDSOR	416 Main St.	Water. 1450	205

Open Mondays until 8 p. m.; 17 Tuesdays; 1 Thursdays; 1 Fridays.

Loans up to $300

INDUSTRIAL BANKERS INCORPORATED

PLAN FOR SUMMER Money Quickly Furnished for Home Use Vacations — Week-End Trips — Holidays Graduation Gifts, etc. SMALL AMOUNTS USUALLY LOANED ON ONLY YOUR NAME AND NOTE Phone for Information HUB. 4953

Ideal Financing Ass'n, Inc. 252 WASHINGTON ST., Rm. 406, Lowes 83

AUTO and FURNITURE LOANS GLOBE PLAN Do not ask strangers for information. Deal with your neighbors. LICENSE 942 437 PARK SQ. BLDG. LIB. 7346

We lend on household furniture or stored notes. Monthly repayments to suit your needs. Charges only for actual time you have the money. Strictly confidential service.

New England Equity Corp. 453 Washington St., Room 401 Tel. Hub. 1870 Licensed by the State

PILGRIM PLAN LOANS on FURNITURE and AUTOS without Endorsers **24 School St.** Boston, Rm. 401, 4th Floor. License 85 Capital $250,000

LOANS Business—Autos Furniture Easy Payments—Confidential Endorsers **COLEMAN FINANCE CO., Inc.** 141 Mich St. Bos. 337 HUBBARD 3253 License 255

AUTO REPAIRS FINANCED No Down Payment "We Repair All Cars and Trucks" 917-924 Blue Hill Ave., Dorchester Marcel Stouffer, Geneva 8081

We Loan Money on Autos IF WE LIKE YOU BUT YOUR CREDIT IS BAD **TREMONT FINANCE CO.** LICENSE 89 STATE ST. ROOM 707 TELEPHONE LAF. 1300

AUTO LOANS, 1 HOUR SERVICE LOW COST PLAN APPLIES TO EVERY-BODY IN NEED OF MONEY 1 HR. MR. LEONARD 15 BERKELEY ST. Bos. Hub. 7263

LOANS on furniture with 20 months to pay. Boston Morris Plan Co. (License 92) Washington St., Boston.

CAPITAL FINANCING CO., 148 State St., Room 706, License 37, Capitol 9561.

REAL ESTATE MARKET

HOUSES FOR SALE

Arlington Heights, $4,300 5 rooms, all modern, level, sunny, white porcelain sink and tubs; hardwood floors; 1-car garage; fine lawn; 1 minute to bus. 4-3-3-W.

WELL WORTH A LOT AS FART. Payment toward a home; you can pay salary, $20 per week. 9 Bus. Stops. Arlington. Tel. Arlington 1434-W.

ARLINGTON—Brand new brick single, $4900, 6 rooms, tile bath, sunny kitchen, hardwood floors throughout, oil heating, Twitchell, 964 Mass. Ave., Arlington. Tel. Arl. 1434-W.

DORCHESTER—New modernistic home, 6 rooms, sun parlor, decorated, tile bath, oil heat, garage, lawn; owner to appreciate; reasonable. 145 Wrentham St. Tuition 0161.

FARMS AND LAND FOR SALE

EQUIPPED FARMS, business endorsed, caretaker free. Farm Realty Co., 1 Beacon St., Room 1105, Boston. Lib. 5130.

LOTS FOR SALE

Lexington Land, 1 Cent Sq. Ft. High tool, beautiful shade trees, good soil, 20 acres, 20 cents per foot from Boston, room, Arlington 4781-M.

RENTALS

R. H. WHITE—BOSTON AMERICAN—

FREE RENTAL BUREAU

For complete information about any kind of rentals, furnished or unfurnished or hotels, you are invited to make use of the Rental Service Bureau of the Boston American Bureau on the fourth Floor at R. H. White Co.

BARBARA HOLMES

Will be glad to help you.

Corner of Bedford and Washington Sts.

or

Telephone HANcock 4100

9:00 to 5:00

LARGEST and MOST COMPLETE RENTAL BUREAU SERVICE IN BOSTON

Co-operating with Boston realtors, owners and operators.

HOTELS

The Melvene Excellent Food Management Mass.

HOTEL BELMONT—118 Huntington Ave. Daily $1.25 up. Weekly rates reduced. Co. 1917.

Today, in the real estate columns of the Classified Ads, you will find scores of opportunities for profitable investment.

RENTALS

SUMMER CAMPS, COTTAGES

A LARGE FAMILY CAN OBTAIN AN EXTRAORDINARY BARGAIN IN A 3-ROOM NEW HAMPSHIRE CAMP, NEAR LAKE; ONLY HALF LAST YEAR'S RENT. AL. 3110 UNTIL OCT. 1. CALL LAFAYETTE 1800 AFTER 6 P. M.

BEACHMONT—5-room, furn. cottage; long season. 38 Leverett Ave., Revere. 0-1-4-3-M.

CAMP for boys and girls, Green Harbor, Mass. good home cooking, intelligent care $7 wk. $50 season. Mary O'Connell, 273 Heath St., Jamaica Plain. Jamaica 0-1-4-3-M.

CAPE COD—So. Wellfleet, 6 rooms, new, garage, $40 mo. July, Aug. 1609-M.

HAMPTON BEACH—Rooms, suites, cottages, day, week, season; all conveniences; boats, bathing, fishing; rates reasonable. Booklet. Highland Inn.

HAMPTON Beach—Exeter, furn. room, house, mod. conv., kitch. priv., meals if desired, $50 season. Mrs. MERRA Ave.

HANCOCK, N. H.—Furnished camp for summer, beautiful location. Dexter 0336.

MARBLEHEAD—Cottage, 5 rooms, bath, electricity, new view, electric refrig., $45 mo.; monthly or season. Dil. 0503-R.

ONSET—Waterfront, 5-room, modern cottage, $15 wk. Col. 9303.

WINTHROP BEACH—For season, furn. bath, conv. with priv. Nelson. Ocean 2782-R

FOR SALE OR RENT

NANTASKET—Nearly new, large, modern cottage, 8 rooms, 3 baths, 2 showers, 2 baths, living quarters. Built and successfully operated as rooming house. Open fire, heat, year round, demand. Partially furnished, rent or sell. Will consider trade for 2 cent. Friend Lumber Co., Medford. Tel. Mystic 3600.

HOUSES FOR RENT

ROXBURY—7 sunny rooms, modern, white sinks, etc., $30. 114 Blue Hill Ave.

FURNISHED APARTMENTS

CAMBRIDGE—2 rooms and kitchenette, heated, bath; rent year, $600 includes heat. Kir. 1-0-1-4-M.

QUINCY—3 modern rooms, garage, screened porch, steam heat. Granite St.

REVERE—5-room furn. apt., continuous hot water, 2 min. beach. Revere 0173-J.

THELMA COURT—3 rooms, kitchenette, all mpts., rent reasonable. Call Dor. 0052, Mr. Mills.

WINTHROP BEACH—Furn. 4 rms., July 1-Sept. 15, $100. Or unfurn. $60. Win. 1-3-0-1-M.

TO sublet for summer, 3-rm. apt. kitchenette, all mod. impts., janitor and refrigerator service. Reasonable. Ken. 42.

16 1/2—2 rooms furnished, kitchenette, bath, mod. conv., $10 Main St., Malden.

1 (WINDOW) sq. Newly furnished kitchenette suites; continuous hot water service. Ken. 9700.

UNFURNISHED APARTMENTS

ALLSTON—Newly renovated, 1-2-room apts., reduced; all conveniences; refrig. tricity, parking space; $20 up. Sch. 3730.

BOSTON—Dorchester, 3 rooms, bath, $22 up; furn. bkfst. rooms, $5. Dra. 3290.

FAUX BAY—2 rooms, kitchenette, bath, $20 mo. Call 212 Hemenway St.

BEACHMONT—5 rooms, heated, near station, beach, rent $420 year. Rev. 0173-J.

BELMONT—Attractive, modern 4 and 6 room apts., steam heat, tile baths, all latest, good location. 452-356. Bel. 0208.

BOSTON—Good rents in Dorchester, 3 rooms, $13 to $16 mo. Bay 1482 Wash. St.

BRIGHTON—143 Parsons St., 5 rooms, steam heat, $60; 1 month free. Everett 2927.

BRIGHTON—3 modern rooms, 1-car garage. Residential section. Adults. Bray.

BRIGHTON—5 rooms, modern, 1-car garage, $45. Stadium 8184.

Brighton, 5 rooms, all modern conveniences, heated 2-3-4 rms. refrigeration, screened porches, janitor service. Bra. 0-1-4-0.

BRIGHTON—5 rms., $35; 4 rms., $40; heated. Frigidaire, concessions. Asp. 0-1-4-0.

BROOKLINE—24 rooms, $100. 52 Babcock St. 16, 1st. Lan. 1200. High. 3804.

CAMBRIDGE—Large, sunny front apt., facing park, reduced. University 5681.

DORCHESTER—Attractive rooms, steam heat, new kitchens, tiled baths, porches, residential section; see to appreciate. Ashmont 1919. Dorchester Ave.

DORCHESTER—6-7-room apts., latest improvements, steam heat, janitor service. Jas. 23 Washington St. Gen. 0345.

DORCHESTER—8 rooms, 2 baths, steam heat, real beauties, good neighborhood, 27 Ocean Ave.

DORCHESTER—5 sunny attractive rms., hardwood floors, all impts., refrigeration, garage, low to appreciate. $30. 122 Florida St.

DORCHESTER—5 rooms, all modern, steam heat, garage, good location. Adults. Dorchester 0-1-4-0.

DORCHESTER—4 rooms, quiet location, newly renov., sunny; rent reas. 9 Washington St.

DORCHESTER—5 large rms., all impts., modern conveniences, steam heat, garage. 1 Franklin Park. See Mrs. Carbonak.

DORCHESTER—Sun Hill, 5 beautiful rms., heated, sun parlor, new kitchen, tiled bath; rent $35. Door, 834 Bayside St.

DORCHESTER—5 large rooms, 2nd floor, conveniences; rent reasonable. 1 Ashmont Station. 37 Templeton St.

DORCHESTER—Spring Garden, 5 rms., all latest impts., Ashmont, 31 Allen Rd.

DORCHESTER—5-room apt., all impts., $30. 19 Ogden St.

DORCHESTER—10 Fox St.; 5 rooms, garage, $30; newly renovated. Lib. 6334.

DORCHESTER—Attractive 5-room apartment, $30. All impts., refrig. Jones, 1 Ashmont Sq. Dorchester 1434-W.

DORCHESTER—5 rooms, reception hall, all impts., desirable location, $30. 1 Ashmont Sq. Dorchester rms., adults, rent July 1, rent reas. 66 Chelmsford St.

DORCHESTER—Renov. 5 rms., all impts., mel range, garage, 33 Taft St. Col. 7857.

DORCHESTER—5 rooms, all impts., convenient to everything. 827 E Howell St.

DORCHESTER—5 attractive rms., steam heat, new kitchen, tiled bath, sun parlor, garage, $35. 1 Bayside St.

DORCHESTER—4 connecting rooms, 2 closets, heat, garage, $30. 1 Bayside St.

DORCHESTER—New 5-rm. tower, steam, garage, $35. Dorchester 1434-W.

DORCHESTER—5 sunny outside rms., all impts., refrig., $31. 1 Ashmont Sq. Dorchester 1434-W.

EAST BOSTON—2 sunny rooms, modern, convenient, heated, $30. East Boston 1407-M.

EVERETT—4 sunny rooms, modern, refrigeration, steam heat, janitor service. Responsible people. 1 Hancock Ave., off Glendale Sq. Call Everett 2927.

FOREST HILLS—55 Walk Hill, 6 rooms, reception, 2 baths; $45. Jam. 0-1-4-3-M.

JAMAICA—Near monument; lower 5 rms., 2 baths, garage, adults. Jam. 0-1-4-3-M.

JAMAICA PLAIN—Sunny reception, tile bath, shower; garage, $50. Garrison 2983.

MALDEN (Linden sect.)—Heated 4 rms., conv., parking, $30. Mal. 2-0-2-0-M.

MATTAPAN—6 attractive rooms, porch, bath, tile bath, shower, screened porch, garage, desirable section, $45. 941 Morton St.

MATTAPAN—85 Rosewood St., 3 sunny rooms, all impts., refrig., hardwood floors, tile bath, white sink; reasonable.

MATTAPAN—Attractive 5-room apt., 2 family, garage, 14 Rockdale St.; Blue 3128.

MATTAPAN—639 Cummins Highway, 6 rooms, all impts., garage, adults. Dra. 2571.

MATTAPAN—Modern flat, 5 rooms, parking space, $27. 27 Rockdale St.

MEDFORD—Near Fellsway, small 5-room bungalow, newly renovated, gas, electricity, garage. Suitable for adult family; less than $35 per month. R. Lee, 40 Grove St.

MEDFORD—5 large rooms, all impts., 1st floor, adults only. $30. Mys. 1-0-2-0-M.

MEDFORD—6 rooms, sunparlor, all modern impts., reasonable. Mystic 2571.

MELROSE—Modern 5 large rooms, garage; reduced $45. 41 Swain Terrace.

ORIENT HEIGHTS—3 large rooms, bath, $25. 91 Leyden St. East Boston 3184-W.

READING—5 rooms, impts., garage, $22 a week. Read. 1268-J.

REVERE—6 rooms, modern, garage; rent to appreciate. 34 Prospect Ave.

ROXBURY—110 Winthrop St., 6 and 7 rms., heated, ins., recep., renov. High. 9185.

ROXBURY, Mission Hill, 6 rms., recp. rms; flat for retired people. High. 1906.

RENTALS

UNFURNISHED APARTMENTS

MODERN APTS. 1 to 8 rooms, steam heat, low rents. Loop, 1650 Com'th Ave. Asp. 8200.

NEWTON, E. REAL ESTATE MART Rooms, flats of every description. Free garage. Open every night. Com. 0020.

ROXBURY—3 sunny rooms, $27, impts., near Grove Hall. 163 Howard Ave.

ROXBURY—3 rms., heated, recep., refrig. Fenner, Janitor, 397 Walnut Ave.

WATERTOWN—Adjoining Oakley Club, 6 rms., sun porch, $30. Garage $2. Mel. 0204-J.

UNUSUAL, clean, almost new 5 rms., gas, kitchen, china, tiled bath, screened porch, $35. Inq. 85, 18 Sterling St., Bos. 3526-R.

WALBUT—Cool, quiet, 2 room apt., nice refrigerator, July 1 to Oct. 1. Lib. 3060

ROOMS FOR HOUSEKEEPING

ASHMONT—5 furn.—1 single room, $7.50-$8.50. 19 Tab Worthe St.

CAMBRIDGE—Executive, well furnished 3 rooms, kitchenette, bath, $50. Kir. 1-0-1-4-M.

CAMBRIDGE—Very desirable location, 3 rooms, kitchenette, bath, $50. Kir. 1-0-1-4-M.

CAMBRIDGE—Room and board in refined family. Rates year, 203 Harvard St.

CAMBRIDGE—Kitchen privilege in up-to-newly furn. homelike rooms. Porter 1093-R.

CHARLESTOWN—Monument Sq., nicely furn. kitchenette, heat, light, gas, furn. Cha. 0718.

DORCHESTER—Attractive 2-room kitchenette apartment, everything furn., $8. Gen. 7353.

DORCHESTER—3-room suite, everything furnished, $10; single room, $2-$5. Tel. 0721.

EVERETT—1-2-3 rooms, kitchenette, furn., unfurn.; reduced rent. Ever. 3282-J.

ROXBURY—Room, kitchenette, use of living furn. $4. Gar. 2534.

SOMERVILLE—Near Sullivan Sq., 2 rms., kitchenette, bath, $6.50. Som. 1443-W.

SOMERVILLE—Furn. kitchenette, $7-$8 to $8; also 2 rooms. 130 Perkins St.

SOUTH BOSTON—Near bridge, suites 2 and 3 rooms. 505 South Boston 0898-W.

S. IRVINGTON St., near Copley Sq., 3 rooms, $6-$8. Gen. 0-1-4-0.

S. FEMBROKE ST.—Well furnished front parlor, $5. Use of kitchen, bath, washtubs, refrig. Ken. 9327-J.

1 FRONT housekeeping room, bath floor, 46 Monument Pl., Charlestown; tel. 6329.

ROOMS WITH BOARD

BRIGHTON—Furn. room, business girl preferred, $6 wk. Bra. 0-1-4-0.

CAMBRIDGE—Lady will accommodate elderly person; meals up. Tel. Pro. 2000-J.

CAMBRIDGE—Large, sunny room, board, $8.50. Business girls. Pro. 2667.

JAMAICA PLAIN—Attractive room, board, refined business or elderly. Jam. 0342

JAMAICA PLAIN—Airy, sunny room, board; reduced rate. Jam. 1760-W.

NO. 164 HEMENWAY ST., SUITE 2—Exc. location; single room, large private space rent; for double room, 2 ride room and or two main furnished if desired

HOMES FOR INVALIDS

TOWER HOUSE—West Roxbury. Ideal home for invalids, elderly people. Nurse's care; quiet, reas. Parkway 0728-W.

ROOMS WITHOUT BOARD

BACK BAY—Large airy rooms, $5 up 1070 Boylston St. Ken. 9327-J.

BEACON HILL—43 Beacon St., private double room, private bath, $10 wk. Lib. 9327-J.

BEACON HILL—Lovely room, suitable for 2 or 3 men. 12 Mt. Vernon St. Lib. 0-1-4-0.

BEACON HILL—Large room, handy, $2.50, modern house, private. 15 Pinckney St.

BOSTON—Fine large room, also house keeping rooms; conv. rear. 892 Tremont St.

BROOKLINE—24 rooms, $100. 52 Babcock St. 16, 1st. Lan. 1200. High. 3804.

CAMBRIDGE—Large, sunny front, private, facing park, reduced. University 5681.

DORCHESTER—Large, sunny front room, suitable for professional person, reasonable, 20 Ave.

FENWAY—Large front room, suitable for professional person, reasonable, 20 Ave.

JAMAICA PLAIN—Quiet room, private house, $3 wk. Jam. 1-0-1-4-M.

MILTON—Private family, 2 attractive rooms, very convenient, heated. Mil. 2-0-2-4-M.

SOMERVILLE—Pleasant rms., closets, shower baths, private family, $3 wk. 25 Kingston Ave. Prov. 0-1-4-0-M.

SOMERVILLE—2 well furn. front rms., newly renovated, $2.50; kitchen privilege; very convenient. Somerset 2787.

SOUTH END—Single room, bath floor, $2.25. 11 Rhodes Pl.

UPHAMS CORNER—Furnished rooms, elevator service, hot water. Use of kitchen. Gen. 3585.

WOBURN—Well furn. front rm., private home, quiet, convenient. Woburn 0828-M.

1079 BOYLSTON ST.—Extra fine room; $5 up. Beacon 2-0-1-0-W. Ken. 9327-J.

128 HUN

COOK-COOS

By TED COOK

Copyright, 1933, for the Boston Evening American

Admiral Leigh, commander-in-chief of the U. S. fleet, has issued a sweeping order which prohibits swearing in the navy.

That's a step toward parity. The British recently installed soda fountains on fighting ships.

The next thing is an international agreement to fight all naval engagements with confetti.

* * *

And make "Try a Little Tenderness" the battle hymn of the republic.

* * *

Postcards On Crags—
Gals who always aim to please
Seldom live on bread and cheese.
And she who lists to rhyme and reason
Has a coat for every season.
And often hooks a chuck that's stony
And dividends from alimony.

* * *

"Crossing your bridges before you get to them may be a mistake," says Genevieve, the kitchen cynic, "but a lot more people get in bad by crossing them before they've been built."

* * *

Simile from Neil McCarthy—
As well worn as a Chicago school teacher's Empress Eugenie hat.

* * *

AND SO IT GOES.

(Lamar, Mo., Democrat)

"Mrs. Kenneth Griffin was hostess to the Literary Club Wednesday afternoon and conducted the lesson on the movie industry."

* * *

Q. and A. DEPARTMENT

Dear Mme. Bella— What was the nicest thing about your first husband? Curious...

Ans.—His wife. A. B.

* * *

DAILY DOUBT

"A sale does not complete our transaction—It creates upon us an obligation to see that our customer gets full measure of service from our vacuum cleaner."

* * *

According to a Japanese general, "If the Chinese do not show signs of reasonableness our army must necessarily continue."

So maybe the boys are just fighting to make the world safe for logic.

* * *

Politicians suave and coy
Vote thinks but point.

* * *

We have some good girls' telephone numbers — but why brag about it?

RIDDLE MEH THISA

I'm at a loss. I'd like to know
Why the singers on the radio
Whose voices are, to say the least,
Like moans of some demented beast,
Will always choose for butchery
Some loved and lovely melody?
And on the other hand, please tell
Why artists who sing more than well
Will waste their voices, sweet and clear,
On songs that no one wants to hear? Dal Devening.

* * *

Milestone on the path to civilization—

Raleigh, N. C.—North Carolina's Senate and House have repealed the bill naming the chicadee as the State bird.

* * *

And judging from the new taxes, it's going to be harder and harder to keep from supporting the administration.

* * *

Adam Scoffaw's Djournal

This daye set to scrivvening by the stamping of my foote, which I finde doth rouse the ear, and cause me to put down twenty wordes in the time it take to put down sixteen wordes when not stamping of the foote, and whilst not given to idle boasts, methinks I will soon be able to scriven twenty-four wordes in place of sixteen, and will thus be an hive of industrie, albeit my perpicific is in arranging the wordes in the right pattern of logick.

* * *

FAMOUS LAST WORDS

Then go, Sir Faughwell, if go you must!

* * *

And a small carrying charge.

Daily Crossword Puzzle

By EUGENE SHEFFER

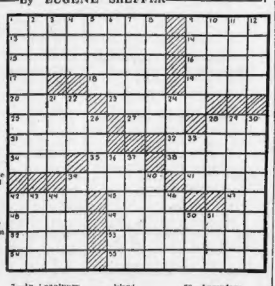

HORIZONTAL

1—Metallic element
6—Lane
12—Renew
14—To the sheltered side
18—One with minutes
16—Morbidly tender
17—Therefore
19—Back of the neck
18—Watch over
20—Burden
23—City in France
25—Pertaining to the nose
27—Affirmative vote
28—Dark, oily liquid
31—Drapey
33—Small piece of rock
34—Thing (law)
35—Hirsuit
36—Ancient race of India and Ceylon
38—Colorless fluid
41—Sanctuary
42—Finish a poem
45—Roughly elliptical
47—By
48—Unclose
49—Name
52—Trailers amphibian
53—Holding mechanism
54—Converts
56—Vessels for soaking

VERTICAL

1—A captive
2—A soft drink
3—Cuckoo
4—Child
5—Czar of Russia
6—Pertaining to birth
7—An imaginary Island
8—Saintly
9—Adhesive mixture
10—Aquatic plant
11—Gull-like bird
13—Pay attention
21—Kingdom
22—Man's nickname
24—Fur tree that
26—Tibetan monk
29—Volume
30—One who inspires
32—Narrators
33—Appendage
35—Makes amends for
37—Motley
39—Directs one's course
40—Noted English novelist, pen-name, Ouida
42—Roll of names
43—Preposition
44—Tidy
46—Exit
50—Short sleep
51—Consumed

YESTERDAY'S ANSWERS

Copyright, 1933, for the Boston Evening American.

WRIGLEY'S GUM
SWEETENS THE BREATH
N-160

YOUR FRIENDS NEED NOT KNOW

When you need quick money for an emergency or to meet pressing bills, go to any one of the firms offering money to loan in the Boston Evening American and Sunday Advertiser Classified Want Ads. Borrow what you need in strict confidence.

Read for Profit—Use for Results

THIMBLE THEATRE, starring POPEYE — Now Showing—"Featuring Popeye's Nest"

I KIN NOT UNDERSTAN IT. A WEEK AGO THEY WASN'T ABSOLUKELY NO JAY-BIRDS
BUT NOW LOOK AT THEM!
THEY'S MILLINGS OF 'EM
YES, YOUR MAJESTY, THE JAY-BIRDS ARE RUINING THE FARMS OVER IN POPILANIA - THEY'LL HAVE A FAMINE, SURE
HAW HAW HAW
P-S-T, GENERAL LISTEN - P-S-T - P-S-T
HEH! HEH!
WHY, KING BLOZO, DID YOU DO THAT?!
SURE, I DID— DIDN'T HE CAUSE ALL MY YOUNG MEN TO LEAVE HERE?
HELLO-CAPTAIN - P-S-T - YEAH, DUMP ANOTHER FIFTY COOPS OF JAY-BIRDS OVER ON POPEYE'S ISLAND TONIGHT. P-S-T ABOUT MIDNIGHT
OKE

BRINGING UP FATHER (FOLLOW JIGGS AND MAGGIE IN THE BIG COMIC SECTION OF THE SUNDAY ADVERTISER) — Interrupted Packing

WELL-MAGGIE HAS USED UP ALL THE TRUNKS AN' BAGS, SO I HAD TO BUY MESELF A NEW GRIP TO PUT ME THINGS IN-
OH-WHAT A CUTE LITTLE GRIP-JUST WHAT I NEED FOR MY PERFUMES AND MAKEUP-
BUT MAGGIE! I GOT THIS FER MESELF-
OF COURSE-I ALWAYS THINKING OF YOURSELF-WELL I'LL TAKE THIS GRIP-
BAU!
HERES THE BALL OF STRING AND THE NEWSPAPERS YOU ASKED FOR-SIR-
JUST PUT 'EM DOWN-I AIN'T READY TO PACK YET-

POLLY AND HER PALS (FOLLOW POLLY AND HER PALS IN THE BIG COMIC SECTION OF THE SUNDAY ADVERTISER) — Her Weapon In Self Defense

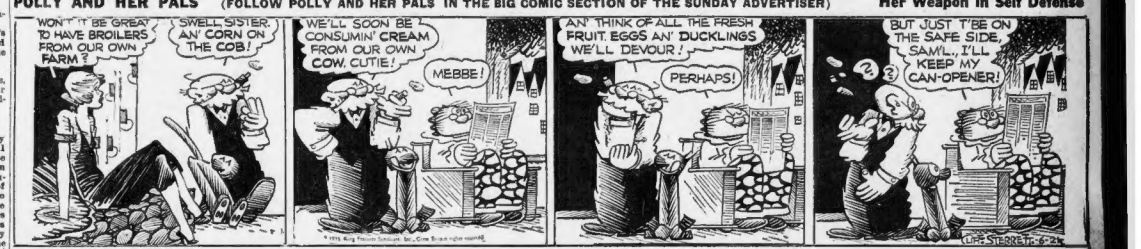
WON'T IT BE GREAT TO HAVE BROILERS FROM OUR OWN FARM?
SWELL SISTER. AN' CORN ON THE COB!
WE'LL SOON BE CONSUMIN' CREAM FROM OUR OWN COW, CUTIE!
MEBBE!
AN' THINK OF ALL THE FRESH FRUIT, EGGS AN' DUCKLINGS WE'LL DEVOUR!
PERHAPS!
BUT JUST T'BE ON THE SAFE SIDE, SAM'L., I'LL KEEP MY CAN-OPENER!

LITTLE ANNIE ROONEY — A Friend In Need

HAVE A HEART—I TELL YOU I NEED THE TWENTY BUCKS—I NEED IT BAD—NO FOOLIN' —I'M IN A JAM!
I DONT MIND GIVING YOU AN ADVANCE ON YOUR SALARY—YOU WORK HARD—BUT WHY DO YOU LET THOSE CROOKED GAMBLERS TRIM YOU??
NOBODY TRIMS ME—I'M NO SUCKER—YOU JUST DONT UNDERSTAND
THANKS A LOT FOR THE CANDY, MR SHILL—IT WAS NICE OF YOU TO REMEMBER ME!
AN ELEPHANT NEVER FORGETS—I'LL BE SEEIN' YOU NEXT WEEK—THANKS, MRS. REEAL—SO LONG, ANNIE
IT'S TOO BAD—SHILL IS TOO SMART A BOY TO BE ACTING SO FOOLISH—HIS GAMBLING WILL BRING HIM NOTHING BUT SORROW
POP POP
DARRELL McCLURE

BARNEY GOOGLE (FOLLOW BARNEY GOOGLE'S ADVENTURES IN THE BIG COMIC SECTION OF THE SUNDAY ADVERTISER) — After the Battle

WHAT COULD I DO.?? MY BACK WAS TURNED-- I HAD THE KID IN MY ARMS-- I-I- TRIED TO SAVE HIM FROM GETTIN' HIT-- AND-AND--
YOU BIG--!!! WHY DIDN'T CHA BLOCK THAT PUNCH THE VIPER AIMED AT ME---?
POOR LITTLE SAWBUCK.. WE DONE ALL WE COULD.. BUT THEY GOT HIM--- OH-MY HEAD-- SNIF-SNIF..
HERE I AM, B.G.-- IF YOUSE GUYS IS DONE FOOLIN' AROUND- LE'S GO HOME..

TIM TYLER'S FLYING LUCK (FOLLOW TIM TYLER'S FLYING LUCK IN THE BIG COMIC SECTION OF THE SUNDAY ADVERTISER) — A Prowler At Large

BUT I DO NOT LOVE CAPT. DUMONT! I SHALL NEVER MARRY HIM!
WHAT? YOU WOULD DEFY THE WISHES OF YOUR FATHER?
I HAVEN'T SEEN MISS ALEETA AROUND LATELY, SPUD—
I SAW HER GO THROUGH THE SOUTH GATE WITH "FANG" ABOUT AN HOUR AGO, TIM
GOSH - WHAT'S THIS FELLER SO EXCITED ABOUT?
MASSAH SERGEANT! ME SEE UM BIG LION NOT FAR OUTSIDE HIGH WALLS—!!

KRAZY KAT — Alphabetically Speaking

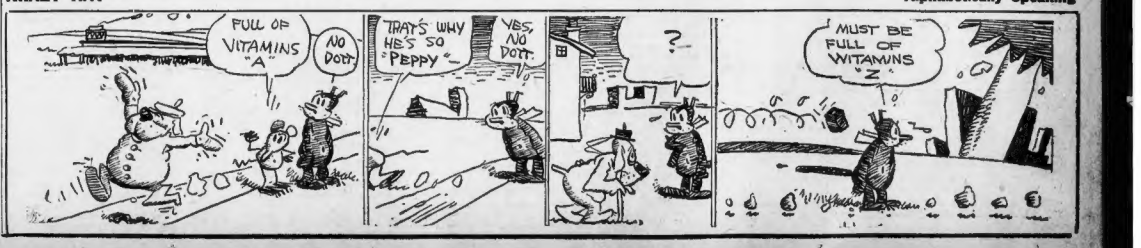

NEW ENGLAND'S GREATEST EVENING NEWSPAPER

BOSTON EVENING AMERICAN

LARGEST EVENING CIRCULATION BY MORE THAN 75,000

WEDNESDAY, JUNE 21, 1933

The Dollar Lure

False Conception

"DOLLAR STABILIZATION AT ANY PRICE" is a false conception of the country's needs.

The United States slipped out of its gold noose in order that a new value for the dollar might be dictated by our requirements.

To rush right back to "stabilization at any price" would curtail, if not terminate, the revival which has been experienced thus far since March 4.

The revival has been predicated on belief the dollar would be allowed to seek a level, domestic and international, which would represent the basic price at which reasonable prosperity could be restored to the United States.

A good start has been scored. More than a million workers have regained jobs. Prices for commodities have risen. Wages in many instances have been marked upward.

In short, business has revived. But the revival enjoyed must not blind Washington to the dangers inherent in a policy which might stifle the tendency toward further improvement.

The business revival has resulted primarily from Government action. This action may be deemed inflationary, reflationary, or just plain humanitarianism. The fact remains that thus far the program has been successful.

The dollar has "cheapened," to be sure. But only now is it universally agreed that an alteration in the dollar's value was essential to break the deadlock of depression.

Severance of the dollar's link to inflexible gold valuation brought about the spectacular recovery in commodity prices, which everyone concedes is the initial essential for economic revival.

Of course, our abandonment of gold was unwelcome to foreign nations. For the first time we have been approaching equality with their depreciated currencies in the struggle for world trade.

But more than that. Our internal economy, burdened with the vast debt structure, required readjustment in the valuation of our monetary unit.

Last week it was proposed that the United States agree to a "currency truce," which, in effect, would "stabilize" the dollar in relation to the British and French currencies.

Utmost significance attaches to the fact that this suggestion emanated from the British and the French. Of course, they would like to see the United States agree to stabilization. We have, by our independent action severing the gold link, established ourselves almost as equal competitors with the French and British.

Therefore, tempting bait is held out to us to stabilize. Will it not be easy, urge the foreign soothsayers, to support the dollar at prevailing levels? Will it not work to the advantage of all the world if the almighty dollar is held virtually unchangeable in price?

The lure hides the realities.

The United States has undertaken a vast major alteration in the dollar's valuation. It is too early yet to perceive accurately what the new valuation of the dollar should be.

When we have secured the objectives of increased price levels, jobs for our millions of unemployed, and when our debtors shall have been afforded an even break in the matter of the dollar's value, then and then only will the country be prepared to agree on a more or less permanent revaluation of the dollar.

It will require more time for ascertainment of the dollar's proper new valuation.

The Administration is wholly warranted in forbidding the American delegates to the Economic Conference from entering any "temporary" or permanent stabilization agreement at this time.

Boost N. E. Resorts

Write Friends to Spend Vacation Here

INVITE A FRIEND.

This is a campaign that was instituted by the Boston Evening American to promote the Summer resort business of New England.

Now the New England Council has taken it up, we are glad to say.

Anybody interested in the welfare of New England can engage in this campaign, it is so easy and so productive of beneficial results.

Write a letter, or postcard, to some friend or acquaintance elsewhere in the country.

Tell him, or her, that New England is the ideal playground of the world, from her silvery beaches on the rock-bound coast, through the pastoral lands to the great lakes and forest-topped mountains of the interior.

The New England Council will supply you with a booklet which capably describes the varieties of New England beauties and their attractions.

You will be performing a service to your friend by persuading him, or her, to enjoy a vacation in this Switzerland of America. And, of course, you will be performing a service to yourself, because the income from the recreation industry is widely diffused by it.

The Summer resort industry has an annual income of $500,000,000, and should be promoted because of its extreme importance to the success of New England.

We Curtail, They Waste

Watch Public Officials

For three years past the average man was obliged to curtail his expenditures.

If he was a rich man he probably gave up an auto or two, kept his private yacht tied up at the wharf and restricted his social entertainings.

If he was a working man he probably bought less food, less clothing and less recreation for his family.

There was one thing they both would liked to have bought less of. That was government.

They cut out the extravagances, and even some of the necessities, over which they had control.

But they paid more and more for the extravagances over which they had no control: the extravagances of government. The beach-warmer, the windjammer and the political henchmen had to be kept in their jobs, even at the expense of food and clothing for the taxpayer and his family.

Times are better. Income is higher. Costs are moving upward again. The cost of government is always moving that way. Keep your eye on the national, state and city officials. See if they reduce expenses now. They didn't when times were bad.

At the Economic Conference -:- By T. E. Powers

WE STILL HAVE OUR
COX
"MR CHAIRMAN A PURSE WAS FOUND IN THE LOBBY THE PURSE HAS BEEN RETURNED TO THE CLERK WHERE IT AWAITS ITS OWNER!"
MACDONALD
AND FRANCE GETS OFF TO A GOOD START
"AHA A PURSE!"
FRANCE
T. E. POWERS

O. O. McIntyre

New York Day by Day

Starting the Day Right

NEW YORK, June 21—I frequently wonder if other scribblers to limber up mornings, crank up mentally as it were, find dashing off a friendly letter beneficial. To me it is like clearing the throat before after dinner speaking. For years I've had a half-dozen such patient correspondents.

O. O. McIntyre

An old-fashioned idea, but grand fun! Among the most faithful have been Meredith Nicholson, George Ade, Lloyd Scholl and Gilbert White in Paris. In addition we often exchange extracts from others which are passed to Dick Berlin, Lee Olwell, Ed Nolan, Henry Bell and Cobbie.

In a workaday whirl it's grand to "play post time, the coach is coming!" A carry-over from small-town days. I had a post office lock box when I was 11 years old and was a constant subscriber to "Send Dime and Get Big Mail, Lock Box 48, Department J, Muscatine, Iowa."

The gang often trailed from school to watch me open the box. And did I feel a big shot! Especially if there was a pink card among catalogues and form letters reading "Call for package—too large for box. Postmaster." My ebullience usually flowered into skinning the cat at Bell's hitching rack on the way home.

* * *

There's relaxation, too, looking for comic touches in the subdued pageantry of cultivated classes flowing through such avenues as Park and Madison. This afternoon one of the levities was a puckish gentleman who stepped out of the Waldorf. He hailed a taxi and with infinite and somewhat teetering pains placed his cane inside. "I just want to stow this stick," he explained to the driver. "I can get along without it." And he zigzagged up the street.

* * *

Nearly every writer has his special brand of mnemonics to stimulate memory during those aridities when ideas come to a full stop. Michael Arlen told me there was a stretch of Birdcage Walk in London that spurred him on. While walking there one day he felt more acutely than ever before his poverty and inability to write. After success when he felt frustrate he would go back.

* * *

It's proverbial Eugene O'Neill writes trilogies on the sea coast. Dreiser has done best work in neighborhood of Washington Square and David Graham Phillips could only harness his thoughts standing at a bookkeeper's desk. When the late Dr. George Dorsey found himself mentally sterile there was an old boarding house district in Chicago whither he fled and soon found himself whirling with literary promises. Peter B. Kyne can write about stories anywhere. But California alone gives zest for full length novels.

* * *

Going to Tappan's near Coney for a shore dinner is a seasonal rite among New Yorkers of another generation. It stands—a pleasant rambling shingled house in the yard overlooking Sheepshead Bay—as it did 60 years ago. The same dinner is served as when opened. The waiters are colored and a negro quartette harmonize in Southern airs wandering from table to table. It's always crowded.

* * *

A return voyager at Pier 16 today crimsoned because custom inspection revealed false faces from Augria for his children. He should have piped the day some ladies, also docking, were telling they always read my stuff. Suddenly an inspector stuck out his arm with: "Is this your'n?" He held the lower section of my zebra striped flannels. "Certainly not!" I exclaimed with a the-very-idea sniff. To this day we use the left-over undershirt that matched, to polish the brass door-knobs.

Copyright 1933 for the Boston Evening American

O. O. McIntyre's article is a feature every week of the Boston Sunday Advertiser.

Listen, World!

By Elsie Robinson

Your Defence Mechanism

EVERY NOW and then the scientists invent a term that says a fistful. For example, that phrase "DEFENCE MECHANISM."

That phrase, IF YOU HAVE THE COURAGE TO FOLLOW IT THROUGH, will tell you more about yourself and your fellow man than a dozen heavy volumes on psychology.

What does it mean? Just what it says. Defence mechanism is a mechanism for defence.

Elsie Robinson

What kind of defence?

DEFENCE AGAINST LIFE.

But why should we want a defence against life?

Because life is increasingly complicated and dangerous and uncomfortable.

And we humans are still weak and timid, lazy and fuzzy minded.

So then, what?

So then, unless we're unusually wise and brave, we look around for something that will protect our wobbly spines and yet, at the same time, save our faces.

But where will we find it?

Obviously, there's no such contraption in the stores. We're forced to make it for ourselves, in the secret places of our minds and hearts. And each man makes his own Defence Mechanism according to his own need and nature.

There's Mrs. Brown. What's her great fear; her most urgent need? Her great fear is that she'll lose her indifferent husband. Her urgent need is for something that will keep that husband by her side.

Other wives have this same fear and need, and meet it quite differently. They hustle about and pamper such alluring homes and delightful companionship that the most reluctant male "stays put" voluntarily. Or if they happen to be of such spunky nature that they don't want reluctant males at any price, they check them off the list and get going on their own.

Mrs. Brown is too lazy and too timid to adopt either of these expedients. But she contrives something actually effective—

SICK HEADACHES.

Now there are sick headaches AND sick headaches. Some are actual illnesses needing medical treatment. But a great percentage of them are WISH FULFILLMENTS—and highly practical ones.

For, as a Defence Mechanism against the restlessness of philandering papas and rebellious sons and daughters, Sick Headaches can't be beat! Forthwith, the laziest and most cussed Mama becomes A Martyr—and what happens if you desert or neglect a Martyr? Try and do it!

But that's only one example of a Defence Mechanism. There are scores of others.

There's the man who can't meet the cruel competition of modern business and achieves rheumatism, or nervous indigestion, as a way out; or starts inventing something; or contrives to be always "picked on" and fired by brutal bosses.

And, in every family, there's at least one example of the Wonderful Young Genius who is so sensitive and talented that she, or he, can't possibly be expected to wash the dishes or clean out the garage.

For Defence Mechanisms are legion, and if you want one bad enough, almost anything comes in handy. Even those experiences which should most enrich the soul —GRIEF; ADVERSITY; REMORSE; RELIGION—even these can become rackets.

In simple slang, that's what a Defence Mechanism is—a racket. Just another way of putting your own selfish schemes across. And each one of us has at least one. Me? I have a dozen!

Copyright 1933 for the Boston Evening American

By Edgar A. Guest

Just Folks

Loser and Victor

He was beaten from the start,
Beaten by his doubting heart,
And he had a ready ear
For the busy tongue of fear,
And he had a timid mind
Unto fretfulness inclined,
Filled with many reasons why
It was vain for him to try.

Given a task he'd shake his head,
"Can't do that!" he often said,
"Times are hard and none will stay,
Listening to the words I say.
It is futile now to try,
People simply will not buy!"
Both discouraged and afraid.
But another kind of man
Thought this way: "Perhaps I can!
If I will supply the pluck,
Fortune may provide the luck.
If I have the grit to try,
There are people who may buy;
Anyhow, I'll not submit
To defeat before I'm hit."

One was beaten from the start,
Beaten by his doubting heart,
Beaten when he gave his ear
To the busy tongue of fear.
But another with his chance,
Seized the moment to advance,
And came happy home at night
Just because he dared to fight.

Copyright, 1933, Edgar A. Guest

Human Side of the News

Photographing the Eye for Crime Clues—a South Sea Island Paradise

—By Edwin C. Hill—

It's a curious fact of life that the most fantastic and incredible inventions of fiction have a way of turning up as sober fact, on Page 1 of our newspapers. Jules Verne wrote "Twenty Thousand Leagues Under the Sea." Years passed, and the submarine outmarveled his marvellous fancy. Mister Kipling imagined the transatlantic flight of a dirigible in his "With the Night Mail." Thirty years later Dr. Hugo Eckener drove the Graf Zeppelin over the Atlantic almost precisely as Kipling foretold it would be done.

These startling coincidences of fancy and fact turn up, even in that mysterious borderline between life and death. A short time ago there was a murder in Columbus county, North Carolina. There was no clue, no trace of the murderer. But Sheriff Hargrove recalled a fiction story in which the photographed eyes of a dead man revealed, in images fixed upon the retina, a terrible secret.

The sheriff took a picture of the eyes of the murdered man. That photograph revealed to him, he positively asserts, the face of the murderer. He arrested the man and a confession followed. The fiction story which gave him the idea was Rudyard Kipling's "At the End of the Passage."

Four officials of the British Government in India, met, as customary, for a week-end in the bungalow of one of their number and played whist in a hundred-and-one degrees of heat. Exhausted and nerve-strained they played their cards and quarreled in uncontrollable irritation at mere existence.

Their host, Hummil, grew intolerably insulting. But the doctor Spurstow, with his eyes on Hummil's white, pinched face and his unnaturally large eyes, kicked the friends under the table. No man resented the savage personalities that dripped from the lips of the nerve-tortured host. And after two of the four had ridden away, Hummil confessed to the doctor that he couldn't sleep. A blind face that cried and could not wipe its eyes, lay in wait for him in the dark. He dared not give way to sleep, in the dreadful fear that the blind and faceless Thing would seize him. He made it a habit to rest on an elbow, with a spur in the bed under him to stimulate him if he fell back. Doctor Spurstow injected morphine and the next day departed for his own station.

A week later, when the three returned to Hummil's bungalow, they found their friend dead in bed, and in the staring eyes terror beyond the expression of any pen. They questioned Hummil's servant, who said to them:

"Heavenborn, in my poor opinion, this, that was my master, has descended into the Dark Places and there has been caught because he was not able to escape with sufficient speed." . . . And later, when those things were done that had to be done, Dr. Spurstow said, absently: "Tisn't in medical science". . . "What?" . . . Things in a dead man's eye". . . "For goodness sake, leave that horror alone," said Lowndes. "I've seen a native die of pure fright when a tiger chivvied him. I know what killed Hummil". . . "The deuce you do! I'm going to try to see."

And the doctor retreated into the bathroom with a Kodak camera. After a few minutes there was the sound of something being hammered to pieces, and he emerged, very white indeed . . . "Have you got a picture?" said Mottram. "What does the thing look like?" . . . "It was impossible of course. You needn't look, Mottram. I've torn up the film. There was nothing there. It was impossible". . . "That," said Lowndes, very distinctly, watching the shaking hand striving to relight the pipe, "is a damned lie!"

* * *

If you take the little steamer at Marseilles, it will cost about ten dollars of your money and 18 hours of your time to get to Majorca, largest of the Balearic Islands, and one of the few Paradises left on this earth. That was how I found it, but it seems, today, that too many Americans are settling in this Mediterranean fairyland where one can live like a king on a dollar a day.

The Police of Palma, a city of 80,000, arrested and fined a quarter of our citizens on the technical charge of not registering their passports. This is strange news, for the Majorcans are a happy, most obliging people. Apparently their dreamy existence was disturbed by too many restless Yankees, and one can scarcely blame them for declining to become a vanishing race, like the Indians, before a horde of advancing Americans.

Yet I would brave arrest to walk again through the flower scented groves and the fields of olive, where the whole gracious island lies under the southern sun like an imprisoned rainbow and glows like a moonstone under the lone thin stars.

And to sit at early morning coffee under the heavenly purple of the bougainvillea and gaze out over the blue sea at the dancing sails of the fisher-folk and be summoned back to earth and material needs by the soft and genial voice of plump Maria: "Buenos Dias, senor. Behold! The good God smiles with us this morning."

Once More, Mr. Hitler

This Idea May Not Work

Mr. Hitler, who believes in being a REAL dictator, tolerating no opposition, says, *"If the older generation cannot get accustomed to us, we shall take their children away from them and rear them as needful for the Fatherland."*

Many theorists and rulers have suggested taking children from their parents and bringing them up on some improved basis. But thus far it has never worked well.

If Hitler tries it he may learn that some things the Germans will not stand, even from Hitler.

Hitler says *"Let it be written on our epitaphs 'we have been hard' we have been ruthless; but we have been good Germans.'"*

Writing your own epitaph in advance is dangerous, for you are not there when it is really written. Mr. Hitler might be surprised to read his, as it will be engraved some day.

French farmers have their tax troubles like the farmers in Iowa and elsewhere here.

Valentine Sabaudon, who farms 500 acres with his wife, six children, a dozen laborers and their families, decided not to pay his "social insurance tax." When the government undertook to sell his property, thousands gathered, heads of farmers and gendarmes were broken. Sabaudon, a war hero, with a Legion of Honor decoration, nine citations for bravery and a war cross, insisted on auctioning off his war helmet first of all.

What interests history in this incident is the fact that Sabaudon, while fighting so desperately for France, was also fighting FOR HIS FIVE HUNDRED ACRES.

In comparison to population France has more owners of farms than any other country in the world.

That helps to explain the hard fighting at Verdun. And when Charles the Twelfth of Sweden took twelve thousand fighting men into Russia, he took 12,000 Swedish real estate owners, which helps to explain their ability to cut their way through the armies of Peter the Great.

If you want good citizens let them own part of their own country, then watch them fight for it.

Mrs. Franklin D. Roosevelt, whose influence caused a camp to be established for unemployed women, was disappointed when she found only thirty women in the camp. You can't do much for several million women out of jobs by sending thirty to a camp, even though their principal meal include "roast lamb, beets, peas, potatoes, coffee, cake and strawberries, prepared by a camp dietitian."

Perhaps it was a mistake to say that no woman over fifty would be admitted to the camp, especially as women past fifty are most in need of help, and deserve it.

Daily Bible Text *"We know that all things work together for good to them that love God."—Romans viii, 28.*

By Rev. Nathan R. Wood, D. D., president Gordon College, Boston. Next text by Rev. C. M. Bartlett, Baptist minister, Westwood.